

# BOLETIN OFICIAL DEL ESTADO GACETA DE MADRID

Año CCCXXVI

Miércoles 2 de julio de 1986

Suplemento al núm. 157

PRUEBAS SELECTIVAS UNITARIAS PARA INGRESO EN LOS  
CUERPOS GENERAL ADMINISTRATIVO DE LA ADMINIS-  
TRACION DEL ESTADO Y ADMINISTRATIVO DE LA ADMI-  
NISTRACION DE LA SEGURIDAD SOCIAL

SISTEMA GENERAL DE ACCESO LIBRE

---

PRIMER EJERCICIO

---

ANEXO I

Lista de aprobados

ANEXO II

Convocatoria del segundo ejercicio de estas mismas pruebas, con expresión de las fechas, horas y  
lugares de celebración

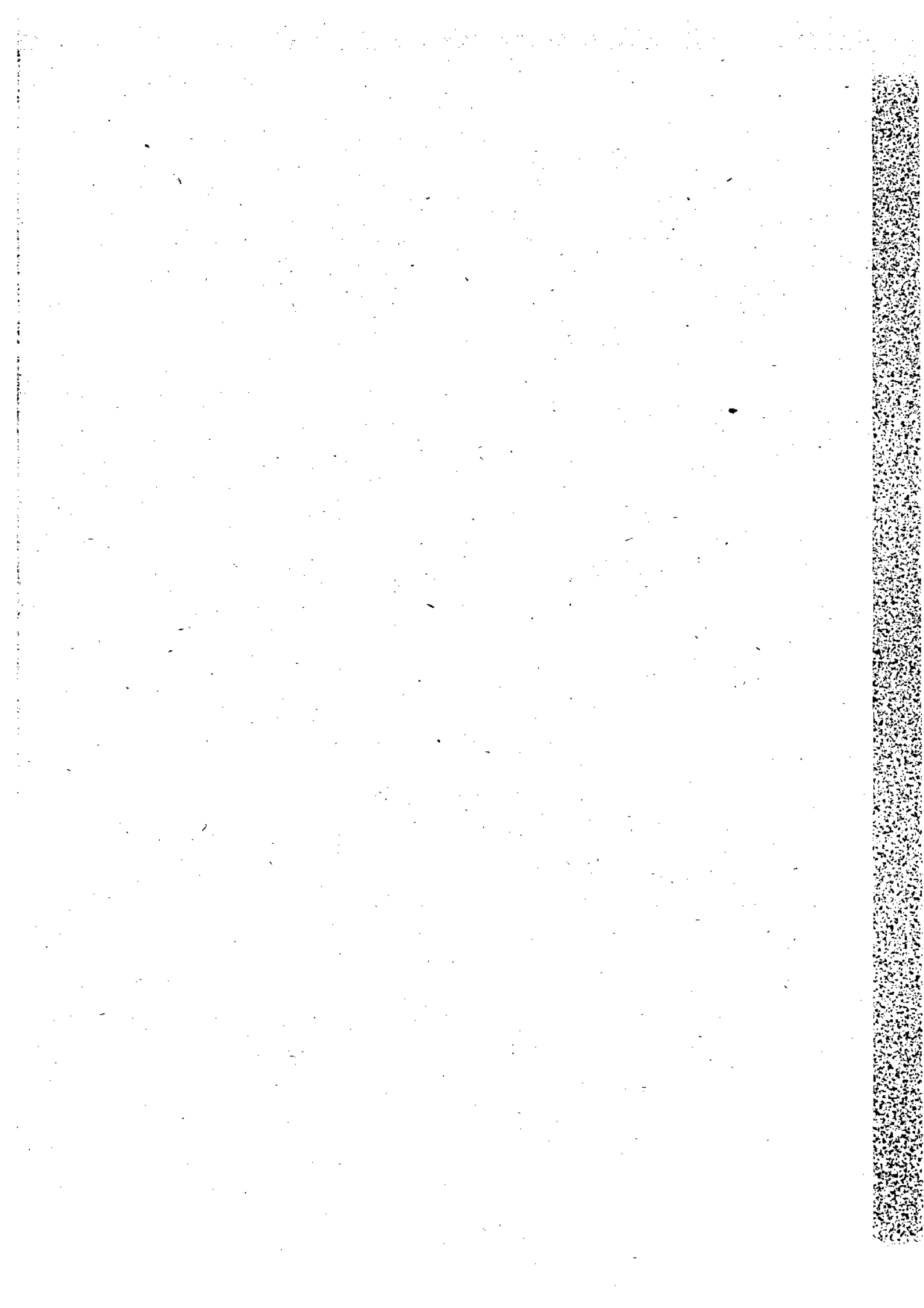

ANEXO - I

ACCESO LIBRE

D.N.I.	APELLIDOS Y NOMBRE	PUNTO INICIAL CONCURSO	NOTA DE EJERCICIO	D.N.I.	APELLIDOS Y NOMBRE	PUNTO INICIAL CONCURSO	NOTA DE EJERCICIO
17.884.742	ABAD BABIER, JESUS	..	5.85	13.751.086	ALGORRI CIMIANO, JOSE LUIS	..	5.53
17.883.140	ABAD BABIER, ROSARIO	..	5.21	31.031.533	ALGUACIL COTOLI, ANTONIO	..	5.05
10.060.959	ABAD CALVO, ANTONIA	..	5.53	23.132.088	ALIGA LOPEZ, JESUS	..	5.85
22.027.375	ABAD GARCIA, AJAULFO	..	6.81	9.718.377	ALLER CAYAS, AGUEDA N	..	5.05
13.111.934	ABAD GARCIA, M MERCEDES	..	5.53	7.788.629	ALLER CORUE, AMADOR	..	5.37
17.198.560	ABAD LASAOSA, ERNESTO V	..	5.21	7.001.889	ALLER GONZALEZ, MARGARITA	..	5.21
40.478.770	ABADIA MEBALLES, MONTEPRAT	..	5.69	11.779.236	ALMANIZ ESTEBANEZ, M JOSEFA	6.49	5.00
18.014.157	ABADIAS ENCIENTA, M TERESA	..	5.21	13.088.854	ALMARAZ DE LA CUESTA, PEDRO L	..	7.13
10.584.503	ABAZAS LONGO, ANGEL	..	6.17	18.804.389	ALMAJAN RAMOS, SUSANA	..	5.64
22.699.766	ABARCA CANADA, ANGEL	..	5.21	14.946.119	ALONSO ALCAZGA, PILAR	..	5.37
12.705.379	ABARQUERO COLONA, M PRESENTACION	..	5.85	300.524	ALONSO ALMEIDA, PEDRO	..	5.69
42.975.458	ABATI MOREA, LUIS	..	5.69	13.083.265	ALONSO ALONSO, RAUL	..	7.13
10.054.258	ABELLA ALONSO, M ENCINA	..	6.17	10.590.719	ALONSO ALVAREZ, FRANCISCO	..	5.05
18.514.679	ABERASTURI SANCHEZ, M PILAR	..	5.21	9.739.919	ALONSO ALVAREZ, L CARMELA	..	5.21
17.713.933	ABIAN ESCALERA, EULALIA	..	5.05	13.083.159	ALONSO ANTON, ANTONIO	..	5.21
358.259	ABIEGA PICATOSTE, LUIS	11.25	5.00	12.239.883	ALONSO APROVO, M ANGELES	..	6.85
25.955.353	ABOLAFIA CARRILLO, PEDRO	..	5.53	13.084.053	ALONSO BALBAS, M JESUS	..	6.85
51.874.041	ABON ABRIL, LUIS	..	5.37	11.717.302	ALONSO CALVO, TEODORE	6.88	5.37
12.726.884	ABRIL GUTIERREZ, M ISABEL	..	5.53	13.076.354	ALONSO CAMPOMAR, JESUS	..	6.97
19.467.088	ABRIL LOPEZ, ANTONIO	..	6.85	72.387.835	ALONSO CANG, LUIS ANGEL	..	7.45
13.073.151	ABRIL PEREZ, M ANGELES	..	6.85	10.046.495	ALONSO CASAPINA, FRANCISCO	..	5.05
77.088.058	ACEVEDO SANCHEZ, ANTONIO	..	6.81	13.081.914	ALONSO CAYACA, J MANUEL	..	6.01
2.523.417	ACERES CORNEJO, M CONCEPCION	..	5.05	51.953.513	ALONSO CHACON, MARIANO	11.25	5.00
17.869.175	ACERES FERNANDEZ, MATIAS	..	6.33	71.115.130	ALONSO CHIAZO, SERGIO	..	6.49
30.195.137	ACEFO GARCIA, J ANTONIO	..	5.21	10.585.135	ALONSO DE LA TORRE LOPEZ, M PILAR	..	6.01
13.111.752	ACEFO IGLESIAS, PABLO	..	7.45	9.701.378	ALONSO FERNANDEZ, SARA ISABEL	..	5.53
27.842.163	ACEVEDO EXPOSITO, M ANGELES	..	6.33	17.844.398	ALONSO FLORIA, JAVIER	..	5.69
51.584.485	ACEVEDO GONZALEZ, SUSANA	..	5.21	17.844.397	ALONSO FLORIA, JESUS	..	6.17
38.550.121	ACEVEDO VILLA, JORGE	..	5.05	9.707.295	ALONSO GARCIA, J ANTONIO	..	5.85
16.133.455	ACMA ABENSIO, MIGUEL A	..	5.93	17.188.648	ALONSO GIL, M TERESA	..	5.69
14.245.852	ACHUTEQUI RODRIGUEZ, EDUARDO	..	5.05	388.184	ALONSO GOZALO, M JULIA	..	6.01
18.019.185	ACIN CAMFRANC, LUIS	..	5.69	9.743.950	ALONSO LUDENA, J CARLOS	..	5.53
13.730.878	ACINAS GARCIA, M LUCILA	..	5.85	5.241.082	ALONSO LUENGO, CARMEN	..	5.53
12.733.162	ACIN COLLAZOS, M PETRA	..	5.53	13.088.084	ALONSO MANJON, MIGUEL	..	5.37
73.083.383	ACIN LARA, JUAN	..	5.05	9.288.704	ALONSO MARCEL, M ROSARIO	..	5.05
46.325.557	ADRIELLA MASERAS, TERESA	..	5.85	10.168.568	ALONSO MARTINEZ, NIEVES	..	6.17
35.024.044	AGRAZ PUJOL, JOSE	..	5.05	17.680.706	ALONSO MORENO, CESAREO	..	6.49
22.685.960	AGREDANO PARRA, M CONCEPCION	..	6.49	1.612.708	ALONSO MORENO, YOLANDA	..	5.05
5.382.940	AGUADO CONDE, M PILAR	..	5.21	7.024.617	ALONSO MORAÑO, MANUEL	..	5.37
5.386.428	AGUADO FRANCO, JUSTO	..	5.05	9.701.736	ALONSO NAVAS, SOTERO	..	5.21
9.253.479	AGUADO RODRIGUEZ, M JESUS	..	7.29	13.107.577	ALONSO PEDROSA, M LOURDES	..	5.53
25.093.004	AGUAYO DE LOS RIOS, JAVIER	..	7.29	13.105.274	ALONSO RAMIREZ, PIEDRO	..	5.85
12.200.891	AGUO CAORANCO, PILAR	5.92	5.00	51.354.444	ALONSO RODRIGUEZ, CONSTANTINO	..	5.05
3.814.079	AGUO RUANO, EVA F	..	6.17	51.354.281	ALONSO RODRIGUEZ, M CARMEN	..	5.21
17.153.854	AGUELO MUÑOZ, F GUILLERMO	..	6.01	2.493.955	ALONSO RUIZ, JAVIER	..	6.33
23.976.032	AGUILAR CABRERA, ROSA M	..	6.97	13.085.439	ALONSO SAINT DE VICUNA, CRISANTO	..	5.69
8.974.188	AGUILAR DUMINGUEZ, M ISABEL	7.29	5.00	78.030.338	ALONSO SANTAFOSTA, JOSE A	..	5.21
16.793.161	AGUILAR HERNANDEZ, MERCEDES	..	5.05	797.978	ALONSO SOLIS, M ALICIA	..	5.37
19.836.408	AGUILAR RUIZ, JULIO	..	5.53	11.053.165	ALONSO VALEA, JESUS	11.04	5.00
42.042.414	AGUILLO CIFRE, M ESPERANZA	..	5.21	34.921.444	ALONSO VALENTE, M BELEN	..	5.53
16.224.049	AGUIRRE AGUIRRE, M LUISA	..	5.69	6.343.070	ALVARADO HERRERO, M TERESA	..	5.85
14.887.282	AGUIRRE ARANA, J IGNACIO	..	5.05	38.955.977	ALVAREZ ALVAREZ, OTILIA	..	5.05
17.885.658	AGUIRRE DABAN, M GUIDOMAR	..	5.21	34.923.280	ALVAREZ ATRIO, PURIFICACION	..	5.05
31.181.950	AGUIRRE FERNANDEZ DE LA REGUERA, J MANUE	11.25	5.00	15.235.894	ALVAREZ HERREJUDO, MARGARITA	..	5.05
13.905.871	AGUIRRE GARCIA, MIGUEL A	..	5.53	10.600.288	ALVAREZ BLANCO, LUIS	..	6.65
13.102.172	AGUIRRE MUÑOZ, JESUS	..	6.33	10.054.187	ALVAREZ BLANCO, RAQUEL	..	5.37
861.241	AGUIRRE MORENO, J LUIS	..	5.05	34.546.669	ALVAREZ BRAGA, M AMALIA	..	6.01
19.842.961	AGUSTIN MOLINA, JOSE	..	5.69	10.329.828	ALVAREZ CAMINO, MANUEL F	..	5.37
15.740.450	AJA SAN MIGUEL, BLANCA	..	6.97	40.954.520	ALVAREZ CARRANZA, GUILLERMO	..	6.97
1.370.362	AJA SETIEN, ROSENDO	..	6.01	32.403.100	ALVAREZ CASA, PEDRO	..	5.21
77.803.884	ALABAU LLUCH, ANGEL	..	6.33	9.771.951	ALVAREZ CENTENO, M DOLORES	..	5.21
73.341.825	ALACOT VIDAL, MANUEL	..	6.01	72.886.914	ALVAREZ CORDOBA, JOSEFINA	..	5.37
51.834.947	ALAJARIN FERRANDEZ, ERNESTO	..	6.81	84.983.435	ALVAREZ CRESPO, MANUEL	..	6.01
18.598.459	ALAYA BATNI, M BELEN	..	6.49	1.619.111	ALVAREZ DELGADO, JUAN CARLOS	..	5.37
19.310.259	ALBAENAC OAST, PEDRO	11.25	5.00	13.724.951	ALVAREZ DIEZ, EDUARDO	..	5.85
18.012.486	ALBERO ESCARTIN, FERNANDO	..	5.53	9.738.836	ALVAREZ DIEZ, M ISABEL	..	5.37
22.075.274	ALBERT GIMENEZ, JUAN CARLOS	..	5.37	13.734.134	ALVAREZ GONZALEZ, ANA	..	5.37
24.896.180	ALBERT REYNA, RICARDO F	..	5.85	34.927.744	ALVAREZ GONZALEZ, ROSA M	..	5.69
15.357.195	ALBILLOS MANCERO, ROSA Y	..	6.33	9.734.873	ALVAREZ GUTIERREZ, MARCELINO	..	5.53
46.652.185	ALBIOL BASINES, M INYNU	..	6.41	11.783.720	ALVAREZ LAVIN, M ISABEL	..	6.65
25.135.717	ALCAINE GRACIA, ANTONIO	..	7.29	10.578.316	ALVAREZ LOPEZ, RUFINO	..	6.81
78.803.284	ALCANTARA PEREZ, ANA M	..	5.21	7.215.324	ALVAREZ MAGADAN, MARTA	..	5.53
37.738.924	ALCANTARILLA HERRERIAS, JOAQUIN J	..	5.37	12.722.840	ALVAREZ MARTIN, J MARIA	..	7.45
5.158.791	ALCANTUDO BAEI, MERIMIA	..	5.05	11.386.801	ALVAREZ MENEZES, JULIO	..	7.42
34.657.015	ALCARAZ CLAVERO, EVA	6.16	5.00	78.703.124	ALVAREZ PARADELA, ANGELA	..	5.37
22.441.914	ALCARAZ ESPARZA, ANTONIO	..	5.21	32.625.804	ALVAREZ PEREZ, J CARLOS	..	5.05
74.344.821	ALCARAZ SANCHEZ, J ANTONIO	..	5.37	9.781.758	ALVAREZ PEREZ, M LUISA	..	5.05
1.118.142	ALCAZAR BARRIDO, JOSE	..	7.60	21.417.583	ALVAREZ PLANELLAS, PALOMA	..	5.53
74.333.074	ALCAZAR MUÑOZ, ANTONIO	..	7.13	34.435.832	ALVAREZ RODRIGUEZ, ANTONIO	..	5.85
19.852.924	ALCINA CAUDET, M AMPARO	..	6.85	9.744.080	ALVAREZ SANTOS, ANA R	..	5.85
16.197.871	ALCOCEBA ESTEBAN, J LUIS	..	5.21	11.379.144	ALVAREZ SERRANO, ROBARIO	..	5.53
4.544.305	ALCOCEM DEL MORAL, M ASUNCION	..	5.93	34.940.853	ALVAREZ TEJERETA, AMALIA	..	5.53
51.640.554	ALCON SANCHEZ, CESAREO	..	5.69	9.731.521	ALVAREZ TEJERINA, FERNANDO	..	6.21
17.180.263	ALCONCHEL LOPEZ, M SOLEDAD	..	6.49	50.690.340	ALVAREZ TORRES, J ANTONIO	..	6.33
13.114.131	ALDANA JULIAN, M MERCEDES	..	6.21	78.446.658	ALVAREZ VICENTE, CATALINA	..	5.37
12.728.738	ALDONAZA FERNANDEZ, DELFINA	..	5.53	50.802.773	ALVAREZ VITILLA VILLEGAS, M RIVERA	..	5.05
74.436.635	ALEDO VALVERDE, BLAS	..	5.53	10.829.477	ALVAREZ-RAYON FERNANDEZ-LUENGO, M PILONA	6.00	5.00
18.414.803	ALEGRE ANDIO, LEONOR	..	6.01	51.635.694	ALVARO LOPEZ, J ANTONIO	..	6.85
29.042.478	ALEGRE GARCIA, MIGUEL	..	5.37	3.438.478	ALVARO RINCÓN, MERCEDES	..	5.05
13.968.755	ALEGRE LOPEZ, JOSE	..	6.17	13.112.152	ALZONRIZ RODRIGUEZ, M TOLANDA	..	5.37
15.728.591	ALEGRIA FERNANDEZ, MANUEL	..	6.85	8.782.839	AMARO SANTANA, M JOSEFA	..	5.53
30.503.051	ALEN RODRIGUEZ, MANUEL	..	6.85	34.963.947	AMARO SANCHEZ, M DOLORES	..	6.17
5.145.394	ALBA MONTAÑES, JUAN J	..	5.85	27.295.067	AMEINOS ALES, JOSE R	..	6.81
25.935.754	ALBAS CATALAN, M TERESA	..	5.05	28.481.440	ALIAN CARABALLO, FRANCISCO	..	5.85

D.N.I.	APELLIDOS Y NOMBRES	PUNTO INICIAL CONCURSO	NOTA 1er EJERCICIO
13.733.193	AMEIVA DE LA VEGA, ANGEL LUIS		5.05
16.799.712	AMO CABRERIZO, JOSE M		5.37
5.387.961	AMO MARTIN, BEGONA DEL		5.09
9.736.676	AMO RODRIGUEZ, MAGDALENA DEL		5.21
35.279.875	ANGERO LOIRA, TOMAS	1.92	5.00
9.736.227	AMPUDIA TASTON, INDALECIO A		5.37
17.166.155	ANADON GARCIA, JESUS		5.37
35.090.809	ANANO ROSEL, BANDA		5.21
22.695.436	ANATE BARRIO, M BELEN		5.05
16.799.717	ANDALUZ COB, PEDRO		5.37
9.736.297	ANDRADE ALHAMBRA, M CAMINO		6.01
15.347.766	ANDRADE ARIAS, PILAR		5.21
25.705.756	ANDRADE GARCIA, MARIA		5.53
8.774.546	ANDRADE-ALVAREZ HERNANDEZ, CARLOS	10.24	5.00
37.739.836	ANDRES AGUIRRE, M BEGONA		5.21
17.710.514	ANDRES AGUIRRE, ALBERTO		6.81
12.362.141	ANDRES BANIANDRES, RAFAEL		6.33
3.436.793	ANDRES BIAL, M MONTSERRAT DE		6.49
51.095.395	ANDRES CABRERO, M BEGONA DE		6.49
17.437.864	ANDRES FERRER, M ROSA		5.21
17.707.344	ANDRES LOPEZ, ANGEL		6.81
16.799.129	ANDRES SANCHEZ, M ANGELES		6.17
16.797.054	ANDRES SANCHEZ, M TERESA		5.53
42.473.164	ANDREU ALEMANY, MARTIN		6.01
33.242.877	ANDUJAR ROSE, J LUIS		6.17
37.374.926	ANGUERA LASHERRA, MIGUEL		5.21
72.618.766	ANGULO LAPENA, M ENCARNACION		5.37
18.610.270	ANJES JAVIERRE, BEGONA		5.53
12.361.544	ANTONIN ANSEL, M CARMEN		6.01
16.417.274	ANTON AGUIJAR, J MANUEL		5.49
3.057.920	ANTON ARENAS, VICENTE J		6.01
13.096.292	ANTON CAMANERO, M MAR		5.05
15.167.411	ANTON DIEZ, BLANCA		7.13
11.703.708	ANTON GONZALEZ, FERNANDO		5.21
13.098.890	ANTON TERRAZAS, M LUISA		5.85
18.792.192	APARCICIO ARAD, CONCEPCION		6.49
3.062.036	APARCICIO ALCALDE, ROBERTO		6.33
50.673.258	APARCICIO DE LOS RIOS, J ANSEL		5.37
51.040.167	ARAGON ARAGON, ANTONIO	11.25	5.00
16.792.089	ARAGON DIEZ, MARGARITA		5.37
699.075	ARCONES MIGUELEZ, M NATIVIDAD		5.05
3.094.976	ARCONIA INASCO, ROSA M		5.05
15.364.014	ARANDA PEREZ, JOSE M		6.49
10.570.300	ARANDA MEVIA, ENRIQUE		5.53
15.024.573	ARANGUREN AZCARATE, ROBERTO		5.21
15.002.915	ARANGUREN MARTIARENA, FRANCISCO J		5.21
2.514.189	ARBITA AGUADO, IGNACIO		5.49
24.286.495	ARCHILLA TARIFA, GABRIEL A		5.53
3.437.861	ARCHONEN CANTALEJO, PETRA		5.53
3.157.608	ARCHES CEORIAN, M LLANOS		5.37
1.498.415	ARCO JIMENEZ, PALOMA		6.01
24.894.224	ARCOY DIAZ, ANTONIO J		5.37
21.272.010	ARENAL ARENAL, M PILAR		6.17
17.486.066	ARENAS URCEL, MERCEDES		6.81
39.635.713	ARES BLANCO, MANUEL		7.45
32.756.079	ARES BOLANOS, FRANCISCO		6.81
12.359.273	ARES CAD, VICENTE		6.33
5.241.382	ARGUELLES ALONSO, M CARMEN		5.21
31.631.290	ARGUEDO FERNANDEZ, MANUEL		5.21
10.596.878	ARIAS FALCON, J ANTONIO		6.17
9.717.635	ARIAS GONZALEZ, EDUARDO		5.09
617.764	ARIAS MENDOZA, MELANIA		6.33
15.093.059	ARIAS RUBIO, M ANGELES		6.17
25.472.167	ARJONA JOYANES, ANTONIO		7.13
22.758.324	ARMARIO SANCHEZ, MIGUEL ANGEL	11.25	5.00
26.678.444	ARMAS DE LA CRUZ, FERNANDO DE		5.85
36.486.861	ARMEGADO ENRIQUETA, JOSEFINA	11.25	5.00
22.732.542	ARNESTO LOUREIRO, EMILIO		7.45
22.726.613	ARNESTO LOUREIRO, JOSE M		6.81
13.097.500	ARNAIZ ALONSO, M ROSARIO		5.09
50.153.455	ARNAIZ ALONSO, NATIAS		7.29
13.105.364	ARNAIZ ORTEGA, MERCEDES		5.45
25.426.016	ARNAL MAINAR, JOSE M		6.33
60.215.976	ARNAL SANTACRUZ, MONICA	6.80	5.00
15.041.473	ARCA MONTERO, M TERESA		5.05
5.242.761	ARQUEO ANDUERO, SANTIAGO		5.21
24.161.645	ARREBAL CASTILLO, MANUEL		5.21
17.705.895	ARREBAL OLME, M AMPARO		6.49
3.421.963	ARRANZ CANO, FERNANDO		6.81
2.808.348	ARRANZ DEL REY, M ROSARIO		5.37
3.435.865	ARRANZ SACRISTAN, M ABUNCIONA		5.05
16.792.674	ARRANZ SIMENZ, LUIS		5.85
13.687.784	ARRATE PENA, J IGNACIO		5.05
32.335.813	ARRIBANDO VAZQUEZ-GULIAS, J LUIS		6.01
30.560.444	ARRIGUI CUARTERO, F JAVIER		5.21
50.434.711	ARRIGUI OÑAS, RICARDO		6.81
22.449.048	ARRIS TORRES, AGUSTIN		5.53
16.787.201	ARRIBAS JIMENEZ, M DOLORES		5.85
4.553.074	ARRIBAS REDONDO, MARIANO		6.81
3.430.306	ARRIBAS RUBIO, JUAN		6.01
2.511.855	ARRIBAS SANZ, M PURIFICACION		6.81
899.922	ARRILLAGA ALDAMA, ANA		5.21
22.435.595	ARRONIZ LOPEZ, PEDRO		5.37
16.014.645	ARRONIZ MARRUJAT, GUILLERMINA		6.01
12.235.873	ARROYO CABANES, CARMEN		5.09
7.820.295	ARROYO CASASECA, ALBERTO J		5.53
52.130.474	ARROYO GARCIA, TOMAS		7.76
5.276.244	ARROYO MERTAD, ENRIQUE	7.04	5.00
15.982.461	ARRUARRENA MADARIAGA, JUANA M		5.05
5.164.842	ARTEAGA FERNANDEZ, ENCARNACION		6.01
5.148.690	ARTEAGA FERNANDEZ, JOSE L		4.65
17.204.770	ARTIGA JIMENEZ, PEDRO		5.21
16.526.647	ARTO ALONSO, M PAZ		5.21
2.851.667	ASENCIO EGCA, M LUZ		6.01

D.N.I.	APELLIDOS Y NOMBRES	PUNTO INICIAL CONCURSO	NOTA 1er EJERCICIO
17.200.921	ASENCIO BELANCHE, MANUEL		5.85
642.961	ASENCIO VELASCO, M JUSTINA		5.05
36.026.973	ASOÑEY BACO, J MANUEL		7.29
25.427.230	ATANCE MELENDO, SILVIA		5.37
2.526.625	ATIENZA MORALES, YOLANDA		6.61
6.550.744	ATIENZA PARADERO, AURELIA C		5.53
51.621.993	ATIENZA VICENTE, INMACULADA		6.49
11.728.716	AVEJILLO BEVILLANO, J MANUEL		6.01
37.318.962	AVENTIN BEN, JESUS		5.85
50.060.865	AVEZUELA CHAPINAL, JUAN		5.05
50.815.856	AVILA CLARAMUNT, JULIO		5.53
23.551.594	AVILA GARCIA, MANUEL		6.33
11.379.743	AVILA MENENDEZ, M ENCARNACION		5.21
50.043.425	AVILA PAVADES, MIGUEL		5.37
13.109.696	AVILA SAIZ, PALOMA		6.01
35.043.870	AYALA ALCALA, JOSEP		5.85
72.672.578	AYLAGAS CRISTOBAL, CARMEN	11.25	5.00
21.451.540	AYUS SALLA, M CRISTINA		5.21
13.077.270	AZANZA HAZO, CONSOLACION		5.21
25.132.983	AZAR RUBIO, LUIS		6.01
16.253.630	AZEPIITA BRON, M MERCEDES		2.24
24.911.516	AZUEFA GOMEZ-SANTAELLA, FERNANDO		10.68
42.056.386	BACALLADO BERNARDEZ, LUCIO M	11.20	5.00
50.292.915	BACETE SILVA, RAFAEL		7.29
36.974.498	BACHES OELPUETO, J DANIEL		5.21
70.050.753	BACHILLER CARRAMINANA, M DEL CARMEN		5.05
13.094.954	BACIGALUPE VARELA, RAQUEL		5.53
30.432.231	BADAJUZ URBANO, BERNARDO		5.21
40.840.129	BADIA CASTELLO, MURIA		5.05
30.152.111	BAENA ALVAREZ DE DUEVEDO, JESUS		4.17
13.045.403	BAENA MORENO, JESUS	11.25	5.00
7.448.753	BAEZ HERNANDEZ, J ALBERTO		5.05
13.733.966	BARANONDE ANTON, MARGARITA		5.21
17.708.789	BARLO GIL, M NIEVES		6.33
22.534.558	BARJAULI BORTIA, M CARMEN		9.53
7.621.419	BARJO BAJO, JUAN E		5.21
1.808.555	BARLIN NUÑEZ DE PRADO, R ANTONIO		5.49
36.816.482	BALLESTA LACOSTA, F JAVIER		6.17
19.877.245	BALLESTA LOPEZ, ANTONIO		6.17
20.788.254	BALLESTER ANDRES, JESUS		6.49
73.255.296	BALLESTERO SANCHEZ, ISABEL		5.37
5.159.375	BALLESTEROS CAMPOS, ANGEL		5.05
13.108.098	BALLESTEROS PEREZ, JUAN J		6.49
17.646.060	BALLESTIN ERACIA, EZEQUIEL		5.85
5.613.148	BALMASEDA BARRICAZ, LEONARDO		5.37
33.218.276	BALSA GARCIA, M PILAR		5.21
40.876.044	BANQUE CASTEL, ELENA		7.29
40.883.988	BANQUE CASTEL, M TERESA		7.45
22.728.131	BANZA ANGULO, JULIO		6.81
17.154.558	BARRERO ORDÓÑAS, MERCEDES		6.33
18.571.778	BARRANDA VIVANCO, FRANCISCO J		6.17
815.924	BARRASONA MERCADO, VIRGINIA		6.33
50.532.291	BARRATO RIBOTO, M CARMEN	11.25	5.00
9.750.711	BARRAZON MARTINEZ, JOSE M		5.21
22.534.021	BARRA FURIC, SATURNINO		5.21
22.479.736	BARRERA CARRION, ALFONSO		5.21
24.184.128	BARRERO AVIAR, MAGDALENA		6.01
13.104.464	BARRERO RUIZ, CELIA		5.49
11.791.395	BARRERILLA SIMON, CRISTINA		6.17
70.073.981	BARRAZI PALLISE, M ANGELES		5.85
31.634.773	BARRAZ GARCIA, ANTONIO		5.21
9.152.011	BARRAZ LOPEZ, EMILIA		5.21
76.215.650	BARRERO TAMAYO, MELITON		5.05
394.477	BARRERA FERREIROS, CARMEN		5.05
17.832.091	BARRERA RODRIGUEZ, CONCEPCION		6.81
33.644.127	BARRAL FERNANDEZ DE SOTO, M MERCEDES		5.21
30.478.754	BARRANCO ROTAND, ESTEBAN		5.05
3.417.620	BARRERO CRUZ, M ESTRELLA		5.21
35.081.379	BARRERO LOPEZ, LUIS		6.81
9.751.219	BARRIENTOS LUREZANA, M MONTSERRAT		5.37
12.729.082	BARRIO ALONSO, M CARMEN DEL		5.05
13.106.069	BARRIO ERANA, EMILIO		5.53
11.703.876	BARRIO CALLEGO, M CARMEN DEL		5.49
3.807.776	BARRIO JIMENO, ANGEL		5.85
16.592.322	BARRIOCANAL CELADA, ANA		6.49
7.026.200	BARRIOS MARTIA, ANGEL		5.53
17.210.461	BARRIOS MARTINEZ, RAFAEL		5.21
4.737.523	BARRIOS OLIVARES, TEODORO		5.53
4.259.944	BARRIOS PEREZ, BEATRIZ		5.85
4.544.409	BARROSO GARCIA, RAFAEL		6.65
42.992.004	BARROSO NAVARRO, MANUEL		3.21
24.842.496	BARROSO RODRIGUEZ, JOSE M		5.37
43.349.754	BARROSO SALA, DAVID		5.53
7.843.477	BARRUECO SANCHEZ, J RAMON		6.01
14.757.098	BARRUTIA GOMEZ, SUSANA		5.37
13.734.230	BASCONES COCA, JAVIER		5.85
7.877.287	BASELGA LOPEZ, ROSA M		5.53
27.428.071	BASTIDA BAURA, JOSE		5.05
75.420.034	BASTISTA FERNANDEZ, J LUIS		5.53
34.093.226	BASTISTA FERNANDEZ, JUAN FRANCISCO		5.53
46.114.367	BAYO CAMARERO, ALBERTO		5.37
14.587.012	BAUQUELOS VARDINA, MONTSERRAT		6.33
17.841.748	BAUQUELOS SAN AGUSTIN, ALBERTO		5.49
50.296.713	BEAS ALDREN, JORGE DE		5.21
1.974.694	BEATO GARCIA, M ISABEL		5.37
31.972.552	BECKERA HIDALGO, J LUIS		5.05
33.237.546	BETRO RODRIGUEZ, M PILAR		5.53
27.403.487	BEJARANO GARCIA, MANUEL		5.05
25.004.587	BELDA MALDONADO, M CARMEN		6.17
52.706.200	BELLINXON BELINXON, J CARLOS		5.85
37.734.131	BELLAVISTA PALMES, JUAN		5.05
30.854.625	BELLIDO MQUELOS, JAVIER F		5.49
39.045.244	BELLIC MOLINA, ENCARNACION		5.85
17.980.494	BELLOSTA FERRER, PEDRO		5.05

D.N.I.	APELLIDOS Y NOMBRES	PUNTO INICIAL DEL CONCURSO	NOTA DEL EXAMEN	D.N.I.	APELLIDOS Y NOMBRES	PUNTO INICIAL DEL CONCURSO	NOTA DEL EXAMEN
26.170.118	BELCTYO MORALES, M MERCEDES		5,05	46.088.138	BUJ ROCHE, ASCENSION		6,45
21.426.045	BELTRA CARRASCO, M JOSE		5,37	30.452.917	BUJALANCE BERRAND, J MANUEL		5,85
17.210.057	BELTRAN AGUSTIN, M LUZ		5,37	35.291.299	BUJAN GONZALEZ, M LUISA		6,01
75.901.961	BENAVENT NAVARRO, PERFECTO		5,37	2.069.792	BULLICH CUENCA, CARMEN		4,31
50.605.141	BENITEZ TORRES, M PILAR		5,05	39.678.551	BUNCO FARNALS, LORENZO		4,45
17.854.582	BENITO CRISTOBAL, M LUISA		5,05	70.235.826	BURGOS ENERBAL, SAGRARIO		5,37
36.924.773	BENITO MARIN, M TERESA		5,21	9.295.652	BURGOS PEREZ, M VICTORIA		5,05
71.252.003	BENITO OLMO, MARILUZ		6,49	17.856.945	BURILLO DE PEDRO, MARGARITA		5,05
17.700.944	BERGODE RUBIO, M JESUS		5,37	77.496.753	BUSTINS TARRATS, MIGUEL		5,37
844.593	BERGOLJO SANCHEZ, FRANCISCO		3,85	4.558.512	BUSTOS AMORES, JULIAN		6,05
28.571.734	BERENGUER DELIA, MARISOL		5,37	4.542.066	BUSTOS AMORES, PEDRO		5,05
267.458	BERGUA CERNATES, OFELIA	1,92	5,00	12.746.563	BUSTOS RODRIGUEZ, ANA ROSA DE		6,11
17.871.756	BERJON PETERO, F FELIPE		5,85	17.197.869	BUSTOS TORRUELA, JUAN J		5,05
9.252.836	BERMEJO ALVAREZ, INMACULADA		6,45	51.310.018	CABALLERO ANDRES, MIGUEL		5,60
5.232.047	BERMEJO AZNAREZ, M ANGELES		5,05	440.482	CABALLERO COCOS, JULIO A		6,47
50.701.784	BERMEJO BENAVER, LOURDES		5,69	11.718.703	CABALLERO FERNANDEZ, BENJAMIN		5,45
15.926.224	BERMEJO MARCOS, JOSE		5,05	31.221.502	CABALLERO GOMEZ, JUAN A		5,33
50.053.148	BERMEJO NIETO, ALBERTO		6,01	1.232.117	CABALLERO NAVARRO, FRANCISCO J		6,05
43.462.908	BERMEJO SANTOS, M CARMEN		6,17	1.455.653	CABALLERO OLMO, TEOFILDO	11,25	5,00
18.916.357	BERMUDEZ CAMPILLO, FRANCISCO		5,21	5.149.745	CABANERO MERRAZ, GINES		6,45
606.399	BERMUDEZ DE LA FUENTE VILLILBA, PEDRO		5,21	4.235.631	CABELLO CAMPO, J MARIA		6,01
41.448.715	BERMUDEZ ESCRIBANO, ANTONIO		5,05	51.495.113	CABELLOS OLFEGARID-RECIJA, JUAN J		5,21
50.422.184	BERMUDEZ GARCIA, M ANTONIA		5,33	12.731.496	CABEZA SANTOS, EMMA		5,85
12.721.919	BERMUDEZ PENAS, JOSÉ A		5,85	34.411.734	CABEZAS ENRIQUETA, CARLOS		5,45
36.479.846	BERNABE VIDAL, M VICTORIA		5,33	34.425.865	CABEZAS ENRIQUETA, M CARMEN	6,56	5,00
4.252.975	BERNABON GIL, FERNANDO		6,47	12.361.037	CABEZAS FERNANDEZ, M TERESA		6,01
18.011.884	BERNAD ARABANZ, M MERCEDES		5,21	7.818.115	CABO PAN, J LUIS		5,69
17.431.900	BERNAL LAJUSTICIA, J VICENTE		5,05	13.111.244	CABREJAS OVEJERO, MIGUEL A		5,05
7.943.466	BERNAL RICO, LEONCIO		6,61	13.903.654	CABRERA MUEBIA, FRANCISCO		6,47
1.918.763	BERNALDEZ NAVARRO, M CRISTINA		5,45	2.165.272	CABREJIZO COPRAL, CARLOS		5,65
10.819.467	BERNARDO FERNANDEZ, INES		5,47	2.403.024	CACERES VELLILLA, PALOMA		5,53
3.431.651	BERNARDO DEL POZO, ISABEL		6,45	17.710.234	CAJERA MOJUTA, FRANCISCO		5,21
31.221.902	BERNIS VILLILA, JOSE M		5,85	2.934	CALATAYUD AMORES, M NIEVES	11,25	5,00
8.104.056	BERRCOSO LOPEZ, ESTEBAN J		5,33	28.677.645	CALDERON AMADOR, JUAN J		5,49
76.624.107	BERTELLI RAMIRO, ANTONIO		7,92	5.187.908	CALDERON FERNANDEZ, M DOLORES		5,85
40.400.573	BERTOMEU IGNACIO, M CARMEN		5,21	13.750.520	CALDERON GOMEZ, M PAZ		5,49
43.190.459	BESCO DOBROS, LUIS		5,33	18.922.253	CALDUCH PESCEDOR, LUIS		6,49
42.491.736	BESTARO GUARDIO, MIGUEL	3,04	5,00	5.065.667	CALERO MARTINEZ, BERASTIAN		6,05
50.602.633	BETES MERNANDEZ, M LUISA		6,05	38.044.241	CALLEJA CAZALI, TERESA A		5,37
13.724.240	BLANCO ALECHAS, LUIS		5,33	13.102.175	CALLEJO DIEZ, CARMEN		5,21
13.741.374	BLANCO BEZANILLA, M CRISTINA		6,00	20.851.626	CALLEJO GIMENEZ, FRANCISCO		7,13
4.552.482	BLANCO BLANCO, L ANTONIO		5,37	51.601.900	CALLEJON RUIZ, FRANCISCA		5,05
38.061.554	BLANCO ODALDO, JUAN CARLOS		6,05	12.226.608	CALLES RODRIGUEZ, ANTONIO		5,21
1.097.224	BLANCO GARCIA, MANUELA		6,17	16.497.854	CALLES VAYA, MANUEL		5,05
34.981.985	BLANCO GONZALEZ, M JOSE		6,01	15.878.493	CALONGE GARGALLO, M LOURDES	6,48	5,00
8.752.244	BLANCO GONZALEZ, M LUISA		5,85	34.909.615	CALVELO FONDEVILA, CARLOS		6,33
10.185.142	BLANCO GONZALEZ, MAGIN		5,37	13.046.747	CALVO ARRIBAS, CESAN		5,05
15.909.945	BLANCO JAIME, ELENA		6,01	9.272.616	CALVO AVILES, MERCEDES		6,49
382.248	BLANCO MARTIN, ALFONSO		5,37	17.153.892	CALVO CASTILLO, J MARIA		5,21
34.250.620	BLANCO PARADELA, M LUISA		5,05	50.700.252	CALVO CENTENO, BEGONDO		6,47
36.973.968	BLANCO ROMERO, MIGUEL		6,17	11.711.322	CALVO CRESPO, M JOSE	11,25	5,00
10.824.728	BLANCO SANCHEZ, FERNANDO		5,37	19.421.748	CALVO ESCARTIN, M JESUS		5,37
13.726.786	BLANCO SOTELO, M CARMEN		5,69	17.853.924	CALVO GARCIA, ANGEL		5,21
73.440.535	BLANCO VEGA, PEDRO		5,33	40.866.274	CALVO HERNANDEZ, M CARMEN		5,49
50.207.710	BLAMES DE LA MUELA, J ANTONIO	6,08	5,00	13.100.263	CALVO MAESTRE, J ANTONIO		6,49
22.527.414	BLAMES GARCIA, MIGUEL		6,17	8.456.484	CALVO MANZANO, PATROCINIO C		6,49
17.052.717	BLASCO COENGE, M ENRIQUETA		5,85	9.726.024	CALVO MORAN, ROBERTO		5,21
17.208.875	BLASCO OUILER, BIENVENIDO		5,21	6.566.510	CALVO OMBIS, ARACELI		5,05
18.415.795	BLASCO RUBIO, JOAQUIN		6,01	5.146.295	CALVO ROMERO, M ROSA		5,05
50.405.687	BLASCO SANE, ESTRELLA		5,05	18.795.417	CALVO SACRISTAN, TERESA		5,21
5.112.804	BLASCO VALERA, FELISA		5,21	7.824.918	CALVO SANCHEZ, M CARMEN		6,01
22.060.553	BLATA NAVARRO, DOMINGO		6,33	13.044.719	CALZADA AMIGO, VICENTE		5,21
6.542.045	BLAZQUEZ LOPEZ, JOSE A		7,24	362.418	CAMACHO CABELLO, ERNESTO		5,37
8.057.548	BLAZQUEZ MARTIN, M ANGEL		6,33	6.710.591	CAMACHO LARIOS, DOLORES		5,37
18.006.970	BLECUA PORTA, GUADALUPE		5,21	2.644.295	CAMACHO LESMES, J LUIS	6,48	6,05
12.735.164	BOBRO CANCIO, M RUSANIO		5,85	14.034.104	CAMARA ALARCIA, JULIAN		5,17
1.345.903	BOJ MUNDOZ, FRANCISCO		5,05	24.187.244	CAMARA LINDE, JUAN L		5,21
12.354.491	BOBIN LOPEZ, FERNANDO		5,05	22.470.838	CAMARA MARTINEZ, J MARIA		5,85
75.219.233	BOBACHERA VILLEGAS, J ANTONIO		5,85	2.211.368	CAMARA PEREZ, ROMAN		5,85
23.772.245	BOCEL ARMADA, M AMPARO		5,53	4.262.504	CAMARERO CARPION, M EUGENIA		5,37
2.512.650	BOLET LORENTE, MAGDALENA		5,37	37.254.452	CAMARERO FERNANDEZ, PEDRO		6,45
35.006.341	BOINFACIO MINGO, ENRIQUE		5,45	36.005.758	CAMASELLE WENDEL, M PURIFICACION	11,25	5,00
73.544.629	BONILLO ROBBEDO, CARLOS J		6,05	25.090.830	CAMPANO LOPEZ, ANA M		5,05
18.432.412	BORRAS ESTREMS, BEGOÑA		6,17	75.900.137	CAMPANO LLEDO, ANA M		5,05
5.356.144	BORRAGA SEVILLA, M LUISA		5,05	25.074.000	CANPO KUSTNER, VICTORIA DEL		5,37
50.246.953	BORRIGAN GARCIA, JOSE M		5,49	18.007.923	CANPO LOPEZ, RAMON		6,17
50.648.249	BORRIGUERO ARRIBAS, M SOL		6,49	13.108.483	CANPO SANCHEZ, J MANUEL DEL		5,65
12.245.574	BORRO BRAVO, DAVID		6,01	26.737.484	CANPOS ESPANA, VICENTE		5,05
24.302.475	BOSCA FALCO, RAFAEL		5,21	21.372.702	CANPOS SANCHEZ, ANTONIO		5,37
73.424.441	BOSCH CERVERO, MIGUEL		5,05	17.859.770	CANPOS UÑEDA, ROSA		5,37
21.400.532	BOSQUE MUNDOZ, JOAQUIN		5,45	75.701.905	CANPOS VEGA, J RAMON		5,53
40.874.782	BOTAN CASTELLEJ, JOANA M		5,21	14.916.580	CANPOS ZABALLS, M JUNCAL	11,25	5,00
16.634.354	BOTAN RAZQUIN, JESUS M		5,00	22.051.223	CANO ALBALADEJO, CELIA		5,05
16.241.765	BRACONS FONTIJAS, RICARDO M	11,25	5,33	52.530.181	CANO CANADAS, RAFAEL		6,01
72.778.066	BRAVO LLORENTE, ALFONSO		5,33	75.007.617	CANO GARCIA, ARACELI		5,21
50.048.182	BRAVO PELLICO, FELIPE		5,21	21.623.819	CANO PERALTA, JOSE	11,25	5,00
5.364.574	BRAVO RISCO, JUAN F		6,45	5.355.789	CANO RENO, CARLOS		6,33
5.252.045	BRAVA RCT, J LUIS		5,45	1.114.184	CANTANERO CABALLERO, VICENTE		6,49
33.205.010	BRIONES BOUZA, JESUS		5,85	13.086.561	CANTERA CDB, M PILAR		5,05
24.407.724	BRIONES FERNANDEZ, J ENRIQUE		5,33	6.734.768	CANTO CABERO, FAUSTINO DEL		5,21
50.417.764	BRIONES VELASCO, AMPARO		5,33	6.533.456	CANTO SAN ROMAN, LUIS M		6,45
33.745.410	BRIBENO VAZQUEZ, CARMEN	11,25	5,00	13.721.418	CAN RUIZ, M FELISA		5,45
43.465.462	BRIBSON CURFELD, TERESA		5,33	4.729.414	CANABROS AGUADO, M EUGENIA		5,49
1.374.175	BRONCANO CASCO, M ISABEL		6,61	35.117.433	CAPOEVILA CAPOEVILA, JORGE		6,17
19.882.344	BRONCHAL MONTEAGUDO, J ANTONIO		6,45	27.442.262	CAPELL GARCIA, JOSE		5,05
51.372.526	BRUNUELAS PACHECO, FERNANDO		6,33	78.655.741	CAPELL PARCEJISA, MONTSERRAT	6,56	5,00
22.908.838	BUCENGA GARCIA, ANTONIO	6,00	5,00	42.495.462	CAPO MAS, BERASTIAN		5,05
11.846.164	BUCENGA GONZALEZ, MERCEDES		5,05	37.284.785	CARABANTES MORA, ENRIQUE S		5,05
17.935.567	BUCENGA HEREDIA, DAMASO		6,17	464.194	CARABANTA GUARDADO, DOMINGO		5,49
77.581.904	BUCENGA MORCILLO, FRANCISCO		5,21	71.544.114	CARBALLO ALONSO, ANA M		5,37
40.875.045	BUCENO MATOS, M LUISA		5,33	2.874.734	CARBALLO GURAN, FRANCISCO		5,49
46.552.144	BUCENO NIEVES, MILAGROS		5,33	79.554.352	CARBALLEIRA CASQUO, M JESUS		6,17
75.123.288	BUCENO ROMERO, M FRANCISCA		5,49	28.447.214	CARBALLO LODON, ANTONIO		5,49
9.251.401	BUIZA BADAS, FRANCISCO		6,01	7.642.522	CARBALLO EXPOSITO, ANDRES		6,33

D.N.I.	APELLIDOS Y NOMBRES	PUNTOS ESPECIALES CONCURSO	NOTA DE EFICIENCIA
2.189.571	CARDO MARTINEZ, M LUISA		5.37
22.538.937	CARRONELL SALCEDO, RAUL		6.33
50.303.277	CARCANO LLOPENTE, J ROBERTO		5.05
27.264.913	CARDINAS BENEQUENDE, FRANCISCO J		5.37
13.771.821	CARDERO LOPEZ, JOSE L		4.33
50.074.602	CARRENAS AGUIRRE, MANUEL		4.33
18.431.612	CARDONA PLA, TOMAS		4.17
10.817.375	CARLOS CANELO, LUIS		5.71
51.476.493	CARMONA JIMENEZ, M ISABEL		3.49
31.225.682	CARMONA VAZQUEZ, FRANCISCO		5.05
34.940.483	CARONERO SANTOS, AUSTIAGOGA		5.49
22.837.624	CARPENA VEGA, BEATRIZ		5.05
19.863.946	CARRIO ESPIN, MIGUEL		5.53
12.718.171	CARRANCO COMDE, JUAN M		5.05
9.254.706	CARRASCAL ARRANZ, BASILIA		6.85
13.749.356	CARRERA GOMEZ, M EULALIA		5.05
51.383.102	CARRILLO DE ALBORNOZ LAFFITTE, RICARDO		5.37
21.383.606	CARRILLO PANGOS, RAFAEL		5.21
27.435.404	CARRILLO RIQUELME, LUIS		5.45
28.444.051	CARRILLO SANTOS, AURORA		5.37
22.438.197	CARRION GONZALEZ, JUAN FRANCISCO		5.85
9.454.743	CARRO CASTAÑO, CLAUDINA		5.05
7.444.717	CARRON BANCHEZ, JOSE		5.37
5.236.544	CASALO DONATEL, FERNANDO		7.13
9.764.875	CASALO RODRIGUEZ, YOLANDA		6.33
13.724.222	CASALO SALVADOR, M ASUNCION		6.17
78.073.459	CASALS BRISCO, PEDRO		5.53
22.530.437	CASANOVA CHISBERT, ISABEL M		5.53
37.724.348	CASANOVA PEREZ, EMILIO		5.05
24.135.442	CASARES SANCHEZ, SALVADOR		5.21
35.204.448	CASAS ALGONSO, M ISABEL		6.44
11.434.295	CASABECA RODRIGUEZ, LUIS A		5.21
45.401.535	CASABURRAN SANCHEZ, ANTONIO	11.25	5.00
17.871.252	CASALVAL ARAN, ALBERTO J		6.44
13.045.744	CASCAJANES MOLINERO, MARTA		5.53
22.434.255	CASCALLES CORRALAN, FRANCISCO		5.37
52.401.742	CASCALLES HIDALGO, ALICIA B		5.21
4.734.415	CASCALLANA FERNANDEZ, FERNANDO		5.21
6.241.107	CASTANEDA DEL AGUA, M ADELA		5.37
24.133.939	CASTANEDA JIMENA, FRANCISCO		5.37
13.733.314	CASTANEDA DEFROI, J ANTONIO		6.33
37.734.334	CASTANO SERENA, FRANCISCO		5.85
52.741.272	CASTEJON COVANTES, CARMEN		5.37
25.340.447	CASTELLANOS MARTINEZ, M JESUS		5.45
4.554.414	CASTELLANOS SECO, J ANTONIO		6.33
51.654.527	CASTELLANO DESOUTA, CARMEN	11.25	5.00
45.303.860	CASTELLO MOLINA, ROSARIO		5.37
7.444.657	CASTILLA LUCAS, M ISABEL		5.37
13.748.874	CASTILLA VILLAR, MARGARITA		5.37
16.740.427	CASTILLO ANTON, M LUIS		5.45
25.447.920	CASTILLO CORTES, RAFAEL		5.85
14.442.444	CASTILLO GUILLEMO, JULIO M		5.21
18.444.474	CASTILLO ENRICH, CAMILO		5.85
2.200.444	CASTILLO OLMOS, M JOSEFA		5.15
19.845.354	CASTILLO IGORRUCI, LAURA		7.29
9.244.444	CASTRO CALVO, JOSEFA		5.45
7.815.524	CASTRO CARDOSO, ANGEL DE		5.53
25.471.810	CASTRO ESLAVA, MIGUEL		4.01
71.415.182	CASTRO HERNANDEZ, M ENCARNACION		5.37
11.434.435	CASTRO LOPEZ, MARGARITA		5.05
10.774.280	CASTRO MENEZES, MANUEL M		6.44
20.744.481	CASTRO RODRIGUEZ, JUAN		4.33
34.474.429	CASTRO SALES, M CARMEN		7.13
28.454.292	CASTRO SILVA, ISABEL M	6.88	5.00
35.244.863	CASTRO SUAREZ, YOLANDA		5.05
35.444.574	CASTROVALCOSA COSTAS, ANTONIO		5.37
14.444.018	CATALA LLOSCOS, MARTA		6.01
35.054.620	CATALAN MONLEON, F JAVIER		7.29
15.841.492	CATALAN PARANDIEL, M VILLAR		5.53
42.034.374	CATALINA BERTENCIO, LUISA		5.05
17.444.182	CATULLA FERNANDEZ DE LA LOPA, L FERNANDO		5.37
13.717.335	CAVADO ALVAREZ, JOSE M		5.05
72.424.584	CAVADO ROMERO, CLAUDIO		5.44
13.734.490	CAVON RENATE, JUAN RAMON		5.21
40.874.444	CAZUELA TOMAS, J MARTA		5.44
35.044.471	CAZUELA JULIS, EDUARDO		5.85
7.154.442	CAZCARRO PEREZ, ANGEL J		5.53
51.414.445	CAVAS CASANOVA, JUANA M	11.25	5.00
4.744.355	CAVAS DIEZ, M TERESA		5.69
12.734.866	CEA DE RUSTOS, M PILAR		6.17
12.717.444	CEA GIL, J LUIS		6.17
13.417.254	CEBALLOS APARICIO, JORGE		5.21
784.264	CEBALLOS GARCIA, MANUEL		5.85
13.404.125	CEBALLOS SAIZ DE LA HAZA, M ANGELES		5.05
22.444.528	CEBRERA ARAS, MELIA		6.33
22.444.271	CEBRERA ALFARO, M PILAR		5.05
4.244.451	CEBREROS HERRERO, M YOLANDA		5.85
6.444.045	CEBALD FRAJLE, SANTIAGO	5.12	5.00
17.164.154	CERCAN SANCHEZ, M JOSE		5.44
16.534.050	CEREZO LOYOLA, M LUISA		6.47
32.444.390	CERNADAS BORRERO, J MANUEL		5.69
52.604.845	CERON GOMEZ, JOSE		6.47
17.154.844	CERRALBO ANDRES, M ESPERANZA		5.05
31.434.404	CERVANTES GODOIN, MERCEDES		6.33
307.737	CERVANTES LEON, PEDRO		4.01
17.147.352	CERVERO ROMERO, JUAN LUIS		5.85
22.444.045	CHACON BODRUE, CATALINA		4.81
3.774.143	CHACON SANTOS, M ANGELES		5.05
29.044.245	CHAMARRO CALVO, VIRGINIA		5.05
75.444.505	CHAMORRO LOPEZ, JUAN P		5.37
12.711.845	CHANA MARTIN, M PAZ		5.44
24.304.114	CHAPARRO AZARON, JESUS		5.21
78.073.444	CHARLES LLORENZ, JUAN J		5.45
17.324.244	CHAVARRIAS GADIA, VICENTE		5.44

D.N.I.	APELLIDOS Y NOMBRES	PUNTOS ESPECIALES CONCURSO	NOTA DE EFICIENCIA
18.014.788	CHAVARRIA PENELLA, ADELA		5.85
37.744.493	CHICA LEON, M ANGELES DE LA	6.54	5.00
17.852.309	CHINESTRA OLIVERA, ANDRES		5.21
74.345.444	CHIRLAQUE LOPEZ, CASIMIRO		7.29
51.434.809	CHOCARRO ALVAREZ, M CONCEPCION		6.44
13.413.259	CIANCA PEDREGUERA, M LUISA		6.45
15.447.351	CLAUDRIZ GARCIA, LUIS		5.21
34.447.271	CIBIENA FERNANDEZ, J MANUEL		6.01
50.424.477	CIDONCHA OSTIZ, MIGUEL A		6.45
865.104	CIFUENTES DIAZ, M ENCARNACION	11.25	5.00
13.044.044	CILLERUELO ELLA, M BELEN		5.05
51.444.705	CILLERUELO LOPEZ, CEMA M		5.44
25.132.621	CINCA SIMENEZ, JUAN J		7.29
18.014.366	CIPRES ALASTRUEY, J VICTOR		5.05
18.017.001	CIPRESA DIN, M LOURDES		5.21
15.444.014	CIPRIAN ESPERTEGA, M CORDO	6.42	5.00
7.424.211	CIRUJANO MARTIN, JUSTINIANO		4.33
22.534.500	CIVERA RUIZ, ROBERTO		6.17
44.104.444	CIVIT UTELLA, LUIS		4.47
44.103.423	CLAPES ARDIER, J RAMON		5.05
64.424.214	CLARASO GARCIA, M MERCEDES	6.54	5.00
9.241.614	CLAVERO CLAVERO, FILIBERTO		6.01
17.144.410	CLAVERO GALOPE, MANUEL		5.44
52.414.594	CLAVERO ISLESIAS, ANTONIO		5.37
5.254.165	CLAVIJO QUINTERO, RAFAEL		5.37
18.444.933	CLEMIN MAREO, JUAN M	6.48	5.00
674.135	COLO DE LA VEGA, RAFAEL		5.53
51.324.424	COLERA CALVO, M JESUS		4.17
13.041.444	COLGOLLOS RUIZ, AMANDO		5.05
17.141.632	COLAS CARRERIZO, F JAVIER		5.21
11.724.840	COLLINO SANCHEZ, M CARMEN		5.37
7.424.444	COLLANTES MARTIN, JOSE		4.81
2.524.005	COLLIN GONZALEZ, JOSE		5.53
50.241.244	COLMENARES PLANAS, ANA M J		5.21
1.344.444	COLMENARES PLANAS, MARIA E		5.53
44.322.000	COMAS URIZ, SALVADOR		5.05
22.634.435	COMICHE DOMINGO, VICENTE		6.47
44.534.317	COMOLADA MUALART, MERCE		5.85
3.441.571	CONDE HERRERO, M SOLEDAD		5.85
11.344.335	CONDE MARTINEZ, L MIGUEL		6.17
12.724.736	CONDE MOYA, LUIS		5.85
3.813.672	CONDE VAZQUEZ, M ISABEL		5.85
12.244.444	CONDE VILLAR, M CARMEN		5.21
11.722.074	CONDE GUTIERREZ, MIGUEL		6.33
17.854.240	CONSTANTE PEÑA, ALFONSO		5.00
44.031.749	CONTRERAS ANTON, RAMON	6.54	5.00
27.434.030	CONTRERAS MARTINEZ, PURIFICACION		5.37
25.973.934	CONTRERAS MOLEON, JUAN C		5.53
22.730.161	CONTRERAS MADAL, M ROSARIO		5.44
50.434.259	CONTRERAS VANA, M EUGENIA		5.05
7.833.760	COQUE RODRIGUEZ, J ANGEL		5.44
10.540.875	CORRADA GARCIA, ANTONIO		6.47
50.247.501	CORRALAN CARRASCO, ANTONIO		5.53
40.443.066	CORROBA ALOS, MIGUEL A		5.53
51.444.534	CORROBA GONZALEZ, ANDRES		5.21
38.445.034	CORROBA GRANDE, RAFAEL		5.05
16.517.171	CORROBA SIMON, M VAL		4.81
10.424.934	CORON LOPEZ, FRANCISCO		6.44
25.444.574	CORON PENALVER, ANTONIO		5.21
13.044.942	CORONJO ESTERAN, JESUS		6.44
31.144.124	CORONJO PEREZ, M PAZ	11.25	5.00
5.365.034	CORNIERO FERNANDEZ, MARIA		5.21
19.424.211	CORNADO CORONADO, REYES M		5.05
78.444.047	CORRAL GARCIA, M FLOR		6.45
13.104.307	CORRAL GARCIA, M PILAR		6.01
1.700.557	CORRAL RUBIO, EUGENIO	9.74	5.00
4.777.874	CORRALES CUENDA, JOSE		5.21
34.044.717	CORREA GONZALEZ, AGUSTIN	7.04	5.00
18.234.331	CORRES SANCHEZ, M DOLORES		5.53
17.145.401	CORTES VERA, M LUISA		5.05
18.011.635	COSCULLUELA TRANSMONTAN, CARMEN		5.53
71.444.535	COSTA ALMEIDA, LUZ BLANCA		5.44
74.433.727	COSTA ESPARZA, JUAN P		5.44
14.424.770	COSTA MONTEPEPE, JUAN L		6.21
24.331.540	COSTA BENITEZ, MANUELA		5.21
22.554.574	COTINO VILLA, FERNANDO		5.37
14.844.244	COVALEDA ALONSO, ANGEL J		6.33
5.143.604	COZAR SANCHEZ, JOSEFINA		5.37
44.322.025	COZAR FONT, JOSE		6.17
25.364.110	CRESPI FERNANDEZ, JOAQUIN		6.17
50.404.950	CRESPO JIMENEZ, M PALOMA		5.44
12.740.012	CRESPO MIBAS, J LUIS		5.21
32.434.338	CRESPO MOCHE, JOAQUIN		4.17
10.054.963	CRESPO RODRIGUEZ, M TRINIDAD		5.53
13.741.229	CRESPO SAN EMETERIO, MARGARITA		6.01
13.742.874	CRESPO SOLORZANO, M LUISA		6.01
11.434.313	CRESPO VADILLO, L IGNACIO		5.37
50.447.107	CRUJADO ALCAIDE, GABINO		5.44
347.101	CRISTOBAL ARCEDIANO, M MAR		6.44
51.441.924	CRUZ ALONSO, ESPERANZA	7.29	5.00
75.004.044	CRUZ BALLESTA, MIGUEL		5.85
4.524.444	CRUZ JIMENEZ, TERESA	11.25	5.00
5.254.453	CRUZ SABAL, RUBEN		4.33
1.042.973	CUADRADO CAMPOS, M JESUS		6.01
12.207.303	CUADRADO MERIEL, M CONCEPCION		4.17
10.144.401	CUADRADO TORAL, MONTSERRAT		4.17
13.293.103	CUARTERO NICOLAS, IGNACIO		6.81
24.144.381	CUBERO BUEDA, RAFAEL E		5.37
8.104.352	CUBINO GONZALEZ, M PILAR		5.44
18.444.481	CUCHO BANCHEZ, SEBASTIAN		5.05
8.814.745	CUELLAR GONZALEZ, M JOSEFA		5.37
3.745.237	CUELLAR VAQUERO, EMILIO		5.45
3.045.965	CUENGA ALCALA, M LUIS		6.17
10.144.474	CUERPO ABAD, MIGUEL A		6.33

D.N.I.	APELLIDOS Y NOMBRE	PUNTO INICIAL CONCURSO	NOTA DE EJERCICIO	D.N.I.	APELLIDOS Y NOMBRE	PUNTO INICIAL CONCURSO	NOTA DE EJERCICIO
22.449.055	CUESTA BASCON, VICENTE		6,49	4.259.250	ESCARDADE LA JUSTICIA, CAMINO		5,05
24.166.652	CUESTA ORTIZ, BALTASAR		5,21	50.436.669	ESCOBAR LOPEZ, CARMELO		5,21
9.541.667	CUETO PEVALVER, M TERESA		5,85	50.435.299	ESCOBAR MONTERO, J MANUEL		7,13
12.733.034	CURIEL PALACIOS, M CLAUDINA		6,01	17.212.227	ESCOLANO PEREZ, M LUISA		5,37
38.059.639	CUSIDO ASENS, FRANCESCO A		3,21	51.054.545	ESCOLAR-MORIEGA PRIETO, ANGEL		6,61
40.294.677	CUTRINAS VILLARRASA, ANGEL		5,05	18.214.653	ESCRIBANO CABRAS, M ASCENSION		5,69
39.329.244	DALMAU CANAL, M NIEVES		5,85	53.015.044	ESCRIBANO MESQUIDA, VALENTINA		5,37
96.224.024	DALMAU TORNA, JNES		5,85	17.066.250	ESCRIBANO SANCHEZ, JOSE		6,17
22.636.700	DARIES PIQUERES, M VICENTA		5,71	14.419.656	ESCRIBANO MAICAS, M JESUS		5,05
9.765.664	DAVILA GONZALEZ, CARLOS		5,05	19.486.766	ESCRIBA IVARRA, J ENRIQUE		5,53
26.660.653	DECC PRADOS, F JAVIER		5,57	9.727.161	ESGUERO CICHON, LUZDIVINA		5,85
34.942.666	DELGADO ANCA, ANGEL		5,85	51.361.162	ESGUERO RUCILLA, FERNANDO		6,49
16.792.587	DELGADO ENCARGO, FRANCISCO		5,53	15.964.290	ESHARRIAGA SAN JOSE, J IGNACIO		5,53
50.694.934	DELGADO GUILLEN, J ANTONIO		6,17	22.696.239	ESPARCIA GONZALEZ, RAFAEL		5,37
26.566.291	DELGADO LUIS, JOSE		7,13	78.384.669	ESPIGA NOLLA, JESUS		5,53
13.053.655	DELGADO NUÑEZ, M BEGONA		6,01	26.162.663	ESPINAR HOMPLAN, DOLORES		5,05
13.094.322	DELGADO SANTAMARIA, ANA ISABEL		5,21	73.526.240	ESPINAS PUCHOL, VICENTE		5,85
6.534.286	DERECHO MARTIN, PETRA		6,17	24.262.076	ESPINOSA DE LOS MONTEROS DIAZ, ESPERANZA		5,49
13.110.755	DEVEGA CRUZ, M CARMEN		5,57	25.099.873	ESPINOSA MARTIN, M INMACULADA		5,37
11.709.263	DEVEGA GOMEZ, J MARIA		5,57	18.161.781	ESTADUN GARCIA, M ANGELES		6,01
10.821.939	DEVEGA RUIZ, JAIME		6,01	17.142.763	ESTEBAN GARCIA, F JAVIER		6,17
50.277.189	DIAGO MANSO, FLORENCIO		5,21	49.959.927	ESTEBAN BADIA, ANTONIO		5,85
70.504.450	DIAZ BELINCHON, CESAR		5,53	70.235.430	ESTEBAN GARCIA, JUAN C		5,69
9.724.408	DIAZ FERNANDEZ, ANTONIO		5,53	681.141	ESTEBAN GARCIMARTIN, ANTONIO		6,45
15.002.259	DIAZ FLICH, CARMEN		6,33	797.070	ESTEBAN MARTIN, M TERESA		5,53
1.914.950	DIAZ GOMEZ, LUIS		5,05	12.719.750	ESTEBAN MARTINEZ, M CARMEN		5,53
50.154.766	DIAZ GOMEZ, M LUISA		5,53	4.149.718	ESTEBAN MORALES, M GLORIA		5,05
15.743.836	DIAZ MARICOMEZ, GEMA I		5,53	3.423.454	ESTEBAN MUÑOZ, M CRISTINA		5,21
6.533.660	DIAZ MUÑOZ, JOSE A		5,85	7.054.271	ESTEBAN TORRECILLA, LINA		6,01
76.562.301	DIAZ OTERO, MANUEL	11,25	5,00	9.733.069	ESTEBAN TORRENTINEZ, ROSA M		5,05
33.241.071	DIAZ RODRIGUEZ, F JAVIER		6,45	16.926.262	ESTELLER VILLAR, JOAQUIN		5,53
36.934.569	DIAZ RODRIGUEZ, FELIX		5,69	35.423.226	ESTEVEZ ROMERO, BENITO	3,52	5,00
28.856.157	DIAZ ROLANDO, MARGARITA		6,01	34.625.473	ESTEVEZ SAGUECO, M ELIDA		5,57
50.166.865	DIAZ ROMO, LORENZO		7,13	50.266.762	ESTIPADO GORRIA, RAFAEL		5,49
16.949.335	DIAZ SORO, FRANCISCO		5,85	43.460.317	ESTIVILL TERRA, MONTSERRAT		5,21
18.013.478	DIAZ UTEB, M CASTILLO		5,05	12.236.682	ESTRADA CASTAÑEDA, CIRIACANO		5,37
27.468.133	DIAZ VILLEGAS, FRANCISCO		5,53	611.790	ESTRADA MARTIN, ANA		5,37
50.806.653	DIAZ GUERRA MENENDEZ, MACARENA		6,49	6.959.417	ESPOSITO ALBUQUERQUE, JOSE		5,21
11.787.323	DIAZ-MERINO PER-PACHECO, JUAN M		6,17	18.010.241	FACERIAS LATONHE, RICARDO		5,53
13.184.716	DIAGO BAMBERO, BEGONA DE		5,69	17.114.248	FAJES VIVAS, MARTA		6,61
50.289.787	DIEGO MURERON, LUIS DE	6,00	5,00	22.661.110	FAMBUENA AYUSO, JOSE		6,49
13.701.360	DIEGO PARCEDES, MANUEL		5,37	17.865.511	FANJUL SISO, JUAN A		5,21
9.718.786	DIEZ ALVAREZ, SALVADOR		5,37	17.116.136	FANJUL SANCHEZ, AUTOMA		6,01
24.157.859	DIEZ CHAMIZO, MARINA		5,21	18.253.200	FANO BILBAO, LOURDES		5,37
9.751.486	DIEZ DE CELIS, M DOLORES		6,33	40.829.863	FARNOS CARULLA, IGNACIO	11,25	5,00
50.801.606	DIEZ DE ONATE MARTIN, ROSARIO		5,05	18.519.591	FASLIN MARTINEZ, JOSE I		5,21
2.190.262	DIEZ DEL CASTILLO, M VICTORIA		6,45	19.485.890	FASLIN MARTINEZ, M ANGELES		5,85
10.569.494	DIEZ GORDADO, M ELVIRA		5,85	649.686	FEITO BENEDICTO, IGNACIO		5,85
13.104.761	DIEZ MARTIN, JOSE		5,53	17.157.421	FELIZ MIGUILLON, M JOSE		6,97
13.116.890	DIEZ MEDIVILLA, M ANGEL		6,81	18.904.791	FELIX ARAMBULU, FRANCISCO		7,29
13.064.852	DIEZ ORTEGA, JOSEFA		5,21	77.730.268	FELIX CLOSA, ROSA M		5,53
14.954.027	DIEZ SANTAMARIA, ANGELICA		6,33	17.437.669	FELIPE SANCHEZ, M ASUNCION		5,49
15.241.674	DIEZ-CAMENO ARENAS, LUISA		6,37	71.664.128	FERNANDEZ ALVAREZ, MANUEL		6,01
34.035.486	DIZ ALVAREZ, M DOLORES		5,21	14.573.487	FERNANDEZ ANGULO, J LUIS		5,21
32.374.523	DO CAMPO PINERO, GONZALO	7,46	5,00	9.704.474	FERNANDEZ ARIAS, M OLIVA		6,01
30.440.552	DOMALDO CARDELLACH, JOSE F		5,37	14.056.202	FERNANDEZ BENITO, ELIMACER		6,49
18.004.736	DOMALDO HALLANER, ISABEL		6,33	28.550.778	FERNANDEZ BORGUE, GLORIA		5,21
18.420.625	DOMESTIC MULES, ISABEL		5,53	9.753.653	FERNANDEZ CANAL, FRANCISCO		5,85
1.897.004	DOMENECH GARCIA, LUISA		5,21	13.092.346	FERNANDEZ CASAS, M ASUNCION		6,49
40.943.023	DOMENECH GIMENEZ, JUAN	11,25	5,00	71.623.901	FERNANDEZ CASTAÑO, ANORES		5,37
22.626.043	DOMINGO CAPILLA, ANTONIO		5,21	14.857.430	FERNANDEZ CASTILLO, M VICTORIA	11,25	5,65
40.865.925	DOMINGO CONFADA, JUAN		6,49	5.167.327	FERNANDEZ CATALAN, J LUIS		5,37
17.707.844	DOMINGO ELOP, ADOLFO J		6,41	34.939.808	FERNANDEZ CELIS, J LUIS		5,53
26.383.304	DOMINGO LOPEZ, ANA-MAR		5,05	10.044.794	FERNANDEZ CHACON, RICARDO		5,37
13.094.935	DOMINGO SANZ, FELISA		5,85	10.190.552	FERNANDEZ CHORDANO, M JOSEFA		5,49
24.040.179	DOMINGUEZ ALBA, M CARMEN		5,85	36.959.662	FERNANDEZ CRUZ, MANUEL		5,85
1.462.929	DOMINGUEZ COBETA, CELIA		5,05	22.645.202	FERNANDEZ CUADRA, JOSE A		5,37
5.077.371	DOMINGUEZ CUADRADO, ANTONIO		6,01	2.094.494	FERNANDEZ CUEVAS, FLORENTINO		6,49
71.548.822	DOMINGUEZ FERRERO, M LOURDES		6,17	112.401	FERNANDEZ DAMBROENA, BEGONA		6,45
7.809.916	DOMINGUEZ HERNANDEZ, FRANCISCO		6,01	27.511.655	FERNANDEZ DE BOBA LARA, JOSE M		5,85
75.215.066	DOMINGUEZ LOPEZ, J MANUEL		5,05	19.689.867	FERNANDEZ DE YBARRA MOPINO, PILAR		5,53
1.112.870	DOMINGUEZ MARGODORO, M TERESA		5,85	45.065.044	FERNANDEZ DOLON, M PILAR		3,21
3.519.073	DOMINGUEZ NAVAS, JUAN CARLOS		6,01	9.704.910	FERNANDEZ DOMINGUEZ, J MARIA		5,21
16.029.297	DOMINGUEZ OLATA, PEDRO		6,33	4.576.351	FERNANDEZ DOS SANTOS-VARDINHAS, ANA BELE		5,05
52.081.473	DOMINGUEZ PENA, M MERCEDES		6,01	15.741.158	FERNANDEZ FERNANDEZ, ANGEL		5,85
9.745.549	DOMINGUEZ REBOLLO, CELIA		5,53	34.049.004	FERNANDEZ FERNANDEZ, ANTONIO		5,85
34.921.495	DOMINGUEZ RODRIGUEZ, J LUIS		6,17	9.360.655	FERNANDEZ FERNANDEZ, J MARIA		6,45
71.869.064	DOMINGUEZ SANJURJO, JOSE		6,01	13.012.928	FERNANDEZ FERNANDEZ, J MIGUEL		5,49
25.144.469	DOMINGUEZ SANZ, JESUS		5,69	13.409.762	FERNANDEZ FERNANDEZ, JESUS M		5,53
10.829.959	DONATE LANTEPO, FRANCISCO		6,01	32.441.243	FERNANDEZ FERREIRO, F JOSE		5,21
22.534.031	DONDERIS ROSELL, M ISABEL		5,21	34.952.466	FERNANDEZ FERREIRO, ROSA M		6,17
5.743.048	DONIS BARREDO, PABLO		5,53	14.925.624	FERNANDEZ FLOREZ, LUIS MIGUEL		3,21
6.964.418	DORADO PEREZ, M JOSEFA		6,33	15.293.044	FERNANDEZ FRANCO, ADOLINAR		6,49
24.680.263	DORADO VIDAL, PEDRO		5,53	10.162.904	FERNANDEZ GARCIA, M TERESA		5,37
31.599.071	DORVAL ARAGON, ANTONIO		5,05	2.520.154	FERNANDEZ GARCIA, MIGUEL A		5,21
73.074.734	DOÑAS JIMENEZ, M JESUS		5,21	51.567.892	FERNANDEZ GARCILAN, RAUL		5,49
12.726.344	DOSQUE SANTOS, CELESTINO		5,05	9.367.761	FERNANDEZ GAYO, JAVIER		5,53
4.562.009	DURAN ROLANTA, CARLOS		5,21	10.182.469	FERNANDEZ GOMEZ, GERMAN A		5,53
19.839.942	ECHENARRIAS ESCUDER, ANTONIO		7,45	71.494.808	FERNANDEZ GOMEZ, M DOLORES		5,05
19.124.204	EDEA BACH, M ROSA		7,13	34.904.756	FERNANDEZ GOMEZ, M JOSEFA		6,17
14.512.640	EGLIZABAL BRETÓN, ALVARO		5,49	38.544.903	FERNANDEZ GONZALEZ, JOSE		5,53
10.159.075	EITO MARTINEZ, J LUIS		5,21	15.832.447	FERNANDEZ GONZ, JOSE J		3,53
40.911.626	EJIFIMENO HIERRO, DANTEL		6,01	18.354.917	FERNANDEZ GUTIERREZ, M CARMEN	6,32	5,00
12.725.543	ELENA GARCIA, M BEGONA		5,37	30.810.322	FERNANDEZ HERNAS, MARIANO		5,21
71.918.374	ELICES EMPERADOR, ANGEL		5,37	10.181.784	FERNANDEZ HUENGA, RAFAEL		5,05
12.712.540	ELVIRA MUÑOZ, ROSA MARIA		5,53	42.042.593	FERNANDEZ IBARRONDO, M JOSE		6,41
38.067.774	ELVIRA PEVALVER, MONTSERRAT		5,53	17.217.376	FERNANDEZ IDOIBE, JUAN		6,49
6.143.804	ENCINAL POZO, ANTONIO		5,05	34.924.406	FERNANDEZ ILESIAS, ELOY		6,01
7.827.046	ENCINAS PIZARRO, DOMINGO		5,21	809.428	FERNANDEZ IZQUIER, ANGEL		5,53
34.600.401	ENRIQUEZ FERNANDEZ, JACINTO		5,37	5.116.492	FERNANDEZ JIMENEZ, EMILIO		5,37
14.936.402	EPANA ALEGRIA, JAVIER	8,46	5,00	5.826.441	FERNANDEZ LAGUNA, FEDERICO		5,53
17.714.035	ERODICIAN ARILLA, MERCEDES		7,40	25.094.319	FERNANDEZ LARA, M DEILA		5,21
46.527.530	ESCALER COLL, ESTHER		5,05	13.774.876	FERNANDEZ LARIN, SANTIAGO		5,05
18.617.802	ESCALONA PAUL, INMACULADA		5,21	12.188.241	FERNANDEZ LECHEA, ANA M		5,6

D.N.I.	APELLIDOS Y NOMBRES	PUNTO INICIAL CONCURSO	PUNTO FINAL CONCURSO	NOTA 1ª EJERCICIO
13.666.753	FERNANDEZ LETYA, FRANCISCO	-	-	5.05
24.776.739	FERNANDEZ LOPEZ, EMILIO	-	-	6.33
13.087.401	FERNANDEZ MADON, MARIANO	-	-	5.05
75.367.250	FERNANDEZ MARQUEZ, M CLARA	8.32	-	5.00
5.955.178	FERNANDEZ MARTIN, M DOLORES	-	-	6.33
13.754.031	FERNANDEZ MARTIN, M ISABEL	-	-	5.21
50.279.114	FERNANDEZ MARTINEZ, ANA M	-	-	5.53
5.146.834	FERNANDEZ MARTINEZ, M LUISA	-	-	5.53
14.546.146	FERNANDEZ MENDOZA, M MANUEL	-	-	5.31
8.740.445	FERNANDEZ MERINO, M CARMEN	-	-	5.00
12.368.575	FERNANDEZ MINGUEZ, M ASUNCION	-	-	5.37
46.851.264	FERNANDEZ MITA, ANGEL	-	-	6.48
22.546.025	FERNANDEZ MURILLO, CARMEN	-	-	5.31
8.941.252	FERNANDEZ MURILLO, M ARGENTINA	-	-	6.45
10.589.436	FERNANDEZ MURILLO, ANA	-	-	6.01
51.372.685	FERNANDEZ MURILLO, ARACELI	-	-	5.05
2.446.002	FERNANDEZ MURILLO, J MANUEL	-	-	5.53
13.736.727	FERNANDEZ NIETO, M JESUS	-	-	5.53
4.555.694	FERNANDEZ OROBIS, DIEGO	-	-	5.49
74.747.085	FERNANDEZ OSORIO, ELENA	-	-	5.53
13.704.326	FERNANDEZ PALAZUELOS, ALBERTO	-	-	6.45
1.446.742	FERNANDEZ PEREZ, FERNANDO	-	-	5.37
6.732.094	FERNANDEZ PEREZ, LUIS	-	-	6.01
13.961.186	FERNANDEZ PEREZ, M ASCENSION	-	-	6.01
12.362.524	FERNANDEZ PEREZ, M PAZ	-	-	5.37
40.244.022	FERNANDEZ PEREZ, MARCOS	-	-	5.49
34.455.734	FERNANDEZ PEREZ, PEDRO	-	-	5.53
12.733.425	FERNANDEZ PEREZ, VICENTE	-	-	5.49
17.437.243	FERNANDEZ PRIETO, EMILIO	-	-	5.53
4.713.025	FERNANDEZ RODRIGUEZ, EDELMIRA	-	-	5.53
29.431.851	FERNANDEZ RODRIGUEZ, FRANCISCO	-	-	5.05
32.247.117	FERNANDEZ RODRIGUEZ, J LUIS	-	-	5.53
10.563.093	FERNANDEZ RODRIGUEZ, J RAMON	-	-	6.01
11.342.044	FERNANDEZ RODRIGUEZ, M JESUS	-	-	5.49
10.142.071	FERNANDEZ RODRIGUEZ, M LUZ	-	-	5.21
12.731.332	FERNANDEZ RODRIGUEZ, ELIZABETH	-	-	5.37
26.146.843	FERNANDEZ RUIZ, JUAN	11.25	-	5.00
50.399.294	FERNANDEZ RUIZ, RAQUEL E	-	-	5.21
11.345.418	FERNANDEZ SALUDES, ISIDORO	-	-	5.69
13.710.244	FERNANDEZ SAMANIEGO, M JOSE	-	-	5.21
4.153.436	FERNANDEZ SANCHEZ, MARIANO	-	-	5.05
743.727	FERNANDEZ SOTO, M PASTORA	-	-	4.45
21.372.177	FERNANDEZ TRANCUN, J ANTONIO	-	-	5.25
25.914.064	FERNANDEZ TREVIANO, FERNANDO	-	-	5.21
797.350	FERNANDEZ VEGA, LUIS J	-	-	4.33
10.049.574	FERNANDEZ VEGA, M ESTHER	-	-	5.21
9.756.650	FERNANDEZ VILORIA, MILAGROS	-	-	5.37
10.482.546	FERNANDEZ VIZCARRA, ANGELICA	-	-	5.53
13.724.950	FERNANDEZ CAYADA BACIA, MILAGROS	-	-	5.53
5.041.082	FERNANDEZ ZEMICO TORIAS, JUAN CARLOS	-	-	5.05
14.963.761	FERNANDEZ GALLARDO GARCIA, JOSE M	-	-	5.53
11.791.533	FERNANDEZ PACHECO RODRIGUEZ, LUIS	-	-	5.21
5.246.040	FERNANDEZ PACHECO SELLAS, M DOLORES	8.48	-	5.00
24.942.875	FERNANDEZ PALACIOS MARTINEZ, M CONCEPCION	-	-	5.21
27.849.711	FERNANDEZ SATORRE ROMERO, CARMEN	-	-	5.21
17.142.863	FERNANDEZ LA FUENTE, M CARMEN	-	-	5.37
40.692.311	FERRAN LLOSA Y LAGANDA	-	-	5.05
18.394.514	FERRAN PEREZ PUYABELLA, ECELIA	6.50	-	5.00
73.140.057	FERRAN DOMEN, M TERESA	-	-	5.21
73.754.845	FERRAN MORCILLO, ALFREDO	-	-	5.21
51.644.727	FERRAN SAN JUAN, FRANCISCO	-	-	5.37
36.975.294	FERRAN COC, MANUEL A	-	-	5.53
17.217.004	FERRAN CONTE, SANTIAGO	-	-	5.21
50.307.044	FERRAN MARIN BLAZQUEZ, LOURDES	-	-	6.45
74.355.918	FERRAN MORANO, FRANCISCO	-	-	5.49
17.682.507	FERRAN VALIENTE, MANUEL	-	-	5.05
10.589.972	FERRAN MENENDEZ, ENRIQUE	-	-	5.05
22.535.674	FERRAN CALVO, ARTURO	-	-	5.05
35.051.364	FERRAN ASTA, CARLOS	-	-	5.37
2.200.022	FLORENCIA ESTERAN, JOSE L	-	-	5.21
8.604.124	FLORES ACEVEDO, M JOSE	-	-	6.01
5.035.630	FLORES BOMEZ, CONSUELO	-	-	5.21
11.374.124	FLORES DE LA FUENTE, M PILAR	-	-	5.05
24.851.044	FLORES DOBLAS, J ANTONIO	-	-	5.37
50.934.640	FLORES FERNANDEZ, M CARMEN	11.25	-	5.00
10.590.357	FONCECA ALVAREZ, ROBERTO	-	-	6.01
50.287.044	FONTAN DE LA VEGA, M LUISA	-	-	5.37
13.035.628	FONTANEDA SANTAMARIA, CARMEN	11.25	-	5.00
11.495.953	FONTANILLO FONTANILLO, M MANUELA	-	-	6.49
17.197.342	FONTECHA ARANZUBIA, M PILAR	-	-	5.21
17.140.032	FONTECILLA LOPEZ, PURIFICACION	-	-	6.17
17.714.549	FONCADA VAL, ISABEL	-	-	7.92
18.923.215	FONCADELL BARROTT, M SALOME	-	-	5.09
32.450.455	FONJAN ROMERO, JOAQUIN	-	-	5.21
50.412.536	FONJENTIN GARCIA, MIGUEL	-	-	5.53
37.407.711	FONJENTIN IRANZ, PILAR	6.50	-	5.00
17.186.457	FONJES GRACIA, LUIS J	-	-	5.05
18.937.856	FONTEA PHUNET, AURORA	6.72	-	5.00
7.793.337	FORTIN ALVAREZ, CLAUDIO	-	-	6.17
3.042.006	FORTUNA MARTIN, DIEGO	-	-	5.65
6.740.968	FORTUNA MARTIN, VICTORIANO	-	-	5.00
604.240	FORTUNDARENA MATEACHE, FRANCISCO	11.25	-	6.01
33.452.147	FOUT DOPACIO, M SOCORRO	-	-	5.53
32.435.554	FRAGA RODRIGUEZ, M JOSEFA	-	-	5.44
73.754.128	FRANKE PICAZO, MERCEDES	-	-	5.05
17.704.262	FRANCO BERNAL, J MIGUEL	-	-	5.45
36.550.979	FRANCO ELORZA, JOSE DE	-	-	5.37
9.724.607	FRANCO CASTELLANOS, M JESUS	-	-	7.45
16.484.044	FRANCO GORDON, JESUS A	11.25	-	5.00
13.243.554	FRANCO COSTUMERO, LADISLAW	-	-	5.37
9.741.115	FRANCO FIDALGO, M ISABEL	-	-	6.17
37.364.636	FRANCO FRANCO, M CARMEN	-	-	5.49
10.180.444	FRANCO JANEZ, ALBERTO	-	-	6.65
7.706.655	FRANCO PUETO, J ALEJANDRO	-	-	5.05

D.N.I.	APELLIDOS Y NOMBRES	PUNTO INICIAL CONCURSO	PUNTO FINAL CONCURSO	NOTA 1ª EJERCICIO
46.580.884	FRANQUESA SALLES, JOSE M	-	-	6.17
5.240.631	FRANCO PELAEZ, J ALBERTO	-	-	6.37
5.241.831	FRANCO DE LA FUENTE, RICARDO	-	-	5.05
16.794.252	FRANCO EMICO, M CRUZ	-	-	5.05
50.820.834	FRANCO GREGORIO, ANA M DE	-	-	5.49
17.212.251	FRANCO FRANCO, ANGEL	-	-	5.37
12.217.824	FRANCO SATALERO, RAFAEL DE	-	-	5.49
10.534.046	FRANCO ALVAREZ, M VICTORIA	-	-	6.21
40.047.243	FRANCO ARRIBAS, M MILAGROS	-	-	6.01
13.106.517	FRANCO MARTINEZ, ALBERTO J DE LA	-	-	5.21
7.215.444	FRANCO PARRICO, ANA ISABEL	-	-	7.45
12.232.268	FRANCO PASTELAS, CARLOS M DE LA	-	-	6.17
46.313.812	FRANCO RODRIGUEZ, MARIA DE LA	-	-	5.05
22.472.208	FRANCO SANCHEZ, FRANCISCO	-	-	6.33
5.195.948	FRANCO CONDE, DIEGO	-	-	6.41
10.778.742	FRANCO CONTE, RAMON	-	-	5.21
16.531.541	FRANCO GARCIA, CARLOS	-	-	5.05
5.154.614	FRANCO ORTIZ, JESUS M	-	-	5.21
50.542.027	FRANCO VICENTE, ALBERTO	-	-	5.05
13.723.046	FRANCO PEREZ, TERESA J	-	-	5.21
4.724.657	FRANCO VILLANUEVA, ANGEL	-	-	5.49
35.008.415	FRANCO VILLANUEVA, CARLOS	-	-	5.49
10.013.378	FRANCO GALAN OROS, ADELA	-	-	5.49
22.440.208	FRANCO ESTELLES, JESUS	-	-	5.49
17.440.642	FUSTER MALDELLON, LUIS	-	-	5.53
73.153.144	FUSTER FUZ, ROMAN	-	-	5.05
24.313.747	FUSTER PEREZ, VICENTE	-	-	6.17
22.440.410	GABEA RAMOS, ANA M	-	-	6.17
4.951.981	GAGE CUSTODIO, DONZALO	-	-	6.33
4.374.473	GAGE FUENTES, PURIFICACION	-	-	5.05
36.456.846	GALAN CUEVAS, PEDRO E	-	-	5.05
8.940.774	GALAN GARCES, FIDEL	-	-	5.37
36.426.733	GALAN MADIN, ANA M	-	-	6.49
6.454.545	GALAN MENDEZ, LUIS	-	-	5.53
13.083.541	GALAN MORENO, M ROSARIO	-	-	5.25
10.820.470	GALAN SOLAR, M ANTONIA	-	-	5.05
15.037.146	GALLEGO RAMOS, PURIFICACION	6.68	-	5.00
75.217.073	GALLERIA CARRION, ANTONIO	-	-	5.21
70.335.246	GALLERIA ADAN, AGAPITO	-	-	5.21
20.444.030	GALLERIA MORTAGO, DOLORES	-	-	5.21
14.916.107	GALLERIA GARCIA, ECELIO	-	-	5.05
36.501.574	GALLERIA ANDRÉS, J ANTONIO	3.04	-	5.00
35.045.219	GALLERIA ROMERO, TOMAS	-	-	5.37
77.245.410	GALLARDO VELASCO, J MANUEL	-	-	6.49
41.044.303	GALLARDO CAMACHO, M DOLORES	-	-	5.05
3.406.854	GALLARDO LOPEZ, CAROLINA	-	-	6.33
48.316.741	GALLARDO LOPEZ, GUSTAVO	-	-	7.24
24.321.432	GALLARDO AMADOR, RAMON	-	-	5.53
13.123.599	GALLARDO DE MIGUEL, MIGUEL A	-	-	5.37
4.743.720	GALLARDO FERNANDEZ, FELICIANO	-	-	7.74
4.743.721	GALLARDO FERNANDEZ, JESUS	-	-	6.33
16.767.007	GALLARDO GALLEGO, ANA ISABEL	-	-	5.05
35.469.647	GALLARDO GARCIA, JUAN MELANIE	-	-	5.49
13.859.542	GALLARDO GOMEZ, J LEONCIO	-	-	5.53
33.634.544	GALLARDO LOPEZ, M TERESA	-	-	6.01
6.224.974	GALLARDO MOND, M JOSE	-	-	6.33
17.713.804	GALLARDO NEGUERAS, RAFAELA	-	-	5.05
734.046	GALVAN ALMEIDA, M CONCEPCION	11.25	-	5.00
13.081.813	GARCIA BARRERA, ALFREDO	-	-	5.69
48.324.278	GARCIA IBARRA, M JOSE	-	-	6.01
22.454.727	GARCIA RAMON, FRANCISCO J	-	-	6.37
77.044.234	GARCIA CRESPO, M DOLORES	-	-	6.01
27.446.144	GARCIA GARCIA, F JOSE	-	-	5.05
16.792.172	GARCIA ORTIZ, VICTORIA	-	-	6.49
51.334.334	GARCIA ACERES, JUAN J	-	-	5.37
13.104.406	GARCIA AGUIRRE, M JESUS	-	-	6.45
50.050.340	GARCIA AGUIRRE, LUIS F	-	-	7.13
36.559.955	GARCIA AGUIRRE, J RAFAEL	-	-	6.01
22.444.546	GARCIA ALONSO, BLAS	-	-	5.21
14.450.053	GARCIA ALONSO, CLARA	-	-	6.65
4.351.740	GARCIA ALVAREZ, J MANUEL	-	-	6.45
31.222.448	GARCIA ALVAREZ, JUAN J	-	-	5.37
11.727.051	GARCIA ALVAREZ, JULIO	-	-	6.49
7.740.517	GARCIA ARTAS, J IGNACIO	-	-	6.33
7.867.614	GARCIA ARTAS, LUIS	-	-	5.21
7.815.574	GARCIA BARRIOS, FRANCISCO	-	-	5.21
22.437.044	GARCIA BARRIOS, ANA M	-	-	5.05
12.362.701	GARCIA BLANCO, MIGUEL A	-	-	5.45
12.750.045	GARCIA BLAS, EMILIO	-	-	5.21
22.442.312	GARCIA CARRATALA, M JESUS	-	-	5.05
24.314.636	GARCIA CERVERA, MANUEL	-	-	6.01
4.978.132	GARCIA CHAVES, JUAN ALFONSO	-	-	5.05
40.907.767	GARCIA CID, ENRIQUE J	8.00	-	5.00
3.425.330	GARCIA COB, MANUEL	-	-	5.53
11.730.146	GARCIA CORONA, PALOMA	-	-	6.45
11.704.105	GARCIA CORNALES, M CARMEN	-	-	5.05
32.411.264	GARCIA CUESTA, FERNANDO	-	-	5.05
25.044.544	GARCIA CUEVAS, L MARIA	-	-	5.37
50.244.412	GARCIA DE LA CALZADA, ELENA	-	-	5.85
51.878.381	GARCIA DE LA BERNARTE, M TERESA	-	-	5.37
24.422.463	GARCIA DE MADON AHUMADA, ENRIQUE	5.74	-	5.00
51.350.554	GARCIA DELGADO, MIGUEL	-	-	6.01
4.730.505	GARCIA DIEZ, ROMAN	-	-	5.37
4.754.256	GARCIA DIEZ, ROSA M	-	-	5.05
2.047.874	GARCIA ESCRIBANO, MERCEDES	5.40	-	5.00
4.946.844	GARCIA FERNANDEZ, ANA MARIA	-	-	5.05
10.146.445	GARCIA FERNANDEZ, ANTONIO	-	-	5.37
4.952.204	GARCIA FERNANDEZ, ELISEO	-	-	5.53
10.420.204	GARCIA FERNANDEZ, JESUS	-	-	6.49
33.140.957	GARCIA FERNANDEZ, PEDRO	4.24	-	5.00
744.614	GARCIA FERNANDEZ, TERESA	4.48	-	5.00
6.744.044	GARCIA FERRERA, ANTONIA	-	-	5.85
10.114.374	GARCIA FIDALGO, M EMMA	-	-	5.05
2.446.135	GARCIA CALLEGO, LUIS	-	-	6.45



D.N.I.	APellidos y Nombre	PUNTO ENCUENTRO CONCURSO	NOTA 1.ª EJERCICIO
7.708.896	GARCIA GARCIA, AIDA		5,37
10.569.713	GARCIA GARCIA, DIAMANTINA		5,37
11.729.247	GARCIA GARCIA, J ANTONIO		5,05
31.989.049	GARCIA GARCIA, M AMPARO	7,34	5,00
24.067.155	GARCIA GARCIA, M JESUS		6,49
7.756.749	GARCIA GARCIA, M PAZ		5,05
3.421.709	GARCIA GARCIA, VICENTA		5,21
7.843.552	GARCIA GARCIA, VICTOR		5,85
4.740.527	GARCIA GARRIDO, M PIEDAD		5,65
8.796.444	GARCIA GARRIDO, MANUEL		6,37
24.134.354	GARCIA GIMENEZ, MANUEL		5,37
50.304.597	GARCIA GOMEZ, J CARLOS		5,37
7.846.374	GARCIA GOMEZ, J LUIS		5,21
7.659.794	GARCIA GOMEZ, JESSY		5,05
50.850.106	GARCIA GONZALEZ, FELIPE		6,17
52.854.451	GARCIA GONZALEZ, M JOAQUINA		5,37
52.489.240	GARCIA GONZALEZ, M NORMA		5,33
4.551.536	GARCIA GONZALEZ, M TERESA		6,17
19.491.633	GARCIA GRACIA, M TERESA		6,05
52.573	GARCIA GUILLEN, MARIO	11,25	5,00
2.874.035	GARCIA HERRERA, M TRANSITO		5,49
45.418.444	GARCIA HERRERO, ESTRELLA		5,37
13.720.430	GARCIA IBASETA, ISABEL		5,05
36.499.506	GARCIA IBAÑEZ, LUIS		7,29
2.523.197	GARCIA IBAÑEZ, CONCEPCION		5,37
13.044.112	GARCIA IZQUIERDO, M ROSARIO		5,21
5.167.099	GARCIA JIMENEZ, ANTONIO		5,05
17.713.305	GARCIA JORDAN, DOLORES		6,17
17.437.419	GARCIA JULVEZ, ROSA M		5,33
14.547.346	GARCIA LEGIDO, DAVID		5,49
39.154.160	GARCIA LOPEZ, OSCAR		5,65
50.798.245	GARCIA LUCERO, MANUEL		6,01
74.410.434	GARCIA LUJAN, CONSUELO	6,72	5,00
60.118.273	GARCIA LUQUE, FRANCISCO		5,21
10.917.720	GARCIA MALLD, GUILLEMO		5,33
7.432.557	GARCIA MARCOS, INDOGENIA		5,21
4.743.509	GARCIA MARCOS, PEDRO		5,49
34.031.124	GARCIA MARSAL, M ISABEL	11,25	5,00
70.428.591	GARCIA MARTIN, M ISABEL		5,85
16.574.579	GARCIA MATEO, JAVIER		6,01
73.405.549	GARCIA MATAS, VICENTE		6,17
12.552.845	GARCIA MECIENA, BERTI		5,33
38.551.444	GARCIA MELÉNDEZ, JORGE		5,21
8.747.455	GARCIA MENDEZ, M PILAR	11,25	5,00
10.597.053	GARCIA MENEZUEZ, BALBUENA		5,85
10.575.227	GARCIA MENEZUEZ, J MANUEL		6,05
25.430.064	GARCIA MIGUEL, M VICTORIA		5,05
16.795.372	GARCIA MINGO, M TERESA		6,81
73.500.095	GARCIA MOLINA, EUCARNA		5,21
1.915.866	GARCIA MORGAN, MERCEDES		5,21
34.250.045	GARCIA MOREIRA, J LUIS		6,05
24.138.093	GARCIA MORENO, J MANUEL		5,37
50.512.320	GARCIA MORENO, LEONARDO		5,85
6.714.866	GARCIA NATAL, J MANUEL		6,01
4.742.833	GARCIA OBLANCA, MERCEDES		5,33
25.798.364	GARCIA OROZCO, M ANGELES		6,05
16.743.775	GARCIA ORTEGA, AMPARO		6,81
25.459.758	GARCIA ORTEGA, DOLORES		5,05
17.667.545	GARCIA ORTEGA, MERCEDES		5,21
10.566.375	GARCIA OTYLL, FRANCISCO		5,21
11.373.610	GARCIA PARDAVILA, CARLOS		5,69
17.710.807	GARCIA PASTOR, M PILAR		6,49
7.478.728	GARCIA PEÑEZ, ANDRES		5,69
50.448.673	GARCIA PEREZ, ANTONIA		5,37
33.410.400	GARCIA PEREZ, ISABEL		5,69
16.743.748	GARCIA PEREZ, M JOSE		5,85
7.825.436	GARCIA PEREZ, PATRICIO		6,17
51.588.812	GARCIA PLAZA, ANTONIO		5,33
5.233.444	GARCIA POY, M ROSARIO		6,05
16.034.436	GARCIA PRADO, JUAN M		6,01
12.347.029	GARCIA PRIETO, M MERCEDES		5,21
24.332.607	GARCIA PUCHADES, VICARDO		6,33
45.067.426	GARCIA RAMIREZ, BARTOLOME		5,69
50.144.447	GARCIA RAMOS, EDUARDO		6,01
13.094.268	GARCIA RAMOS, JULIA		5,37
4.567.974	GARCIA RECUENCO, CARLOS		6,05
25.055.280	GARCIA RELAND, ANTONIO M		5,33
5.446.696	GARCIA RODRIGUEZ, J ANTONIO		6,33
4.741.213	GARCIA RODRIGUEZ, JOSE F		6,33
11.061.225	GARCIA RODRIGUEZ, M ALVARITA		5,37
26.884.474	GARCIA RODRIGUEZ, MIGUEL A		5,37
64.022.465	GARCIA RODRIGUEZ, PETRA		5,05
21.434.184	GARCIA RODRIGUEZ, PAMON		4,81
802.737	GARCIA ROLDAN, CONCEPCION		4,33
74.192.136	GARCIA ROMERO, MIGUEL M		6,17
22.448.431	GARCIA ROMERO, OSCAR		5,05
1.917.304	GARCIA ROS, JUAN CARLOS	6,46	5,00
5.120.444	GARCIA ROSA, ENRIQUE		5,21
25.449.929	GARCIA RUIZ, ANTONIO		6,17
13.245.114	GARCIA RUIZ, JESUS		6,01
3.429.348	GARCIA RUIZ, M GREGORIA		6,05
4.774.246	GARCIA SANCHEZ, ALFONSO		6,49
50.045.506	GARCIA SANCHEZ, M ROSARIO		5,21
15.497.021	GARCIA SANZ, JESUS		5,21
2.512.395	GARCIA SANZ, M ANGEL		6,01
33.456.234	GARCIA SANCEDA, M IRMA		5,33
22.468.911	GARCIA SERRANO, ENRIQUE		5,05
50.426.249	GARCIA SERRANO, RAQUEL		5,49
71.660.162	GARCIA SIVERIZ, M TERESA		5,33
2	GARCIA SORRIN, RAFAEL		5,05
8.796.566	GARCIA TENA, DIONISIO		6,05
27.262.444	GARCIA TORO, MARCELINO		5,05
5.618.275	GARCIA URBINA, JOAQUIN		5,85
17.715.447	GARCIA VAZQUEZ, JOSE C		5,37

D.N.I.	APellidos y Nombre	PUNTO ENCUENTRO CONCURSO	NOTA 1.ª EJERCICIO
1.826.341	GARCIA VELASCO, MAXIMO		5,85
50.617.432	GARCIA VENGADA, JESUS		5,65
10.531.604	GARCIA VICIOSO, M LUISA F		5,65
22.443.402	GARCIA VIDAL, JESUS		5,69
14.742.078	GARCIA VILLARES, GREGORIO		5,37
43.341404	GARCIA ZORRIZUA, J MARIA		5,37
50.643.588	GARCIA-BADQUERO MARQUEZ, RAFAEL		5,69
24.117.518	GARCIA-CHICANO MARQUINEZ, EDUARDO		5,33
40.267.649	GARCIA-HOBLERIAS FERRER, M PILAR		6,17
7.441.303	GARCIA-PUENTE INESTAL, M ELENA		5,49
51.678.259	GARCIA-RONERAL EMEY, JESUS A		5,33
22.433.450	GARCILÓPEZ PEREZ, FRANCISCA		5,05
1.449.012	GARCIMARTIN CASICO, FUENCISLA		5,33
66.452.442	GAROLTA FUSTER, JUAN C		5,85
50.020.973	GARIBASE BOTO, M TERESA		5,00
2.198.573	GARGANTILLA CUADRADO, M FATIMA	6,46	5,00
1.441.049	GARITAGOTILLA DE CASTRO, LUIS M		5,85
13.443.724	GARMA TRECHA, CARLEO		7,45
15.236.446	GARMENDIA ARABOLAZA, JUAN M		6,17
13.046.408	GARHILLA RUIZ, JOSE A		5,21
12.734.622	GARRIDO GARCIA, LUIS A		5,21
25.055.256	GARRIDO GARRIDO, ANA		5,65
27.259.417	GARRIDO LOPEZ, ANTONIO		5,37
5.234.240	GARRIDO LOPEZ, ASCENSIÓN		5,37
50.244.549	GARRIDO MENÉNDEZ, PILAR		5,49
1.103.548	GARRIDO MONDÉ, MIGUEL		6,01
12.735.742	GARRIDO RODRIGUEZ, ROSA M		6,33
35.046.368	GARRIDO SALDANA, CARLOS		5,05
18.646.073	GARRIDO SIEGO, J PAMON		5,33
6.785.012	GARROSA MARTIN, M LUZ		5,37
52.260.266	GARTON PEREA, EDUARDO F		5,05
16.451.536	GAS BELENQUEZ, GRISELDA L		7,13
17.153.813	GASCA MARTINEZ, M ESPERANZA		5,21
22.408.446	GASCO TRIVER, L FERNANDO		5,85
2.812.346	GASCON PASCUAL, M CARMEN		6,17
17.220.278	GASCON RICARTE, MANUEL		5,21
16.796.407	GASPAR PALOMERO, M MAR		6,81
12.730.889	GATON ENCINAS, M PILAR		5,33
16.018.196	GAVIN MALO, CARMEN		5,25
17.845.241	GAVIN MARTINEZ, M PILAR		6,01
17.454.067	GAVIN REULA, ANGEL		5,05
7.794.629	GAYTAN DEL MONTE, JOAQUIN		6,49
17.471.717	GAZULLA GARANTO, M AMALIA		5,21
18.007.054	GELLA LOPEZ, ANGEL		6,05
25.462.405	GENEROSO ALONSO, JUAN JOSE		5,33
5.104.742	GERALDO DENIA, MIGUEL R		5,05
32.757.443	GESTAL SANTISO, M CARMEN		5,21
14.429.451	GIL AIZPURU, ANA		5,05
8.403.886	GIL BACHILLER, ESTEBAN		6,49
12.704.127	GIL CASTAÑO, JUAN J		5,00
1.543.671	GIL DE MENA, ANGELES	11,25	5,85
12.734.821	GIL DIEZ, M CONCEPCION		5,33
17.716.270	GIL ESPINOSA, CARMEN		6,01
17.585.824	GIL FERNANDEZ, FERNANDO		5,37
5.373.114	GIL GARCIA, ANTONIO		5,33
4.548.359	GIL GARCIA, ELIA		6,17
7.542.690	GIL GARCIA, ISABEL		6,49
32.441.974	GIL GARDOTE, MARCELO		5,33
12.354.074	GIL HERRERO, M MERCEDES		5,33
1.475.571	GIL LABRADOR, EUSEBIO		5,00
15.832.244	GIL OBLE, LUIS FERMIN	1,92	5,05
13.046.276	GIL PEPEZ, BONIFACIO		5,85
17.444.532	GIL RUIZ, LUIS		5,65
70.746.462	GIL BAEZ, ELINA		5,37
1.912.950	GIL SANTOS, EDUARDO		6,01
50.015.948	GIL SANZ, J LUIS		7,45
25.428.254	GIL SUAREZ, ARMANDO		6,01
24.123.440	GILI ESPEROSTIN, LONENA		5,21
137.381	GIMENEZ ALONSO, FERNANDO		5,00
19.044.874	GIMENEZ ANORES, LUIS	5,44	5,00
1.915.201	GIMENEZ CASARROS, FRANCISCA		5,05
2.144.533	GIMENEZ CASARROS, MANUEL		5,37
22.679.751	GIMENEZ CLIMENT, M DOLORES		5,69
30.449.424	GIMENEZ DE LA TORRE, MARGARITA		5,05
17.704.885	GIMENEZ IBAÑEZ, M ASUNCION		6,33
24.326.847	GIMENO BARBERA, ROBERTO		5,37
25.133.915	GIMENO CARDO, LAURA		6,33
17.161.726	GIMENO GOMEZ, M PILAR		5,05
17.437.609	GIMENO GRIMA, ANA M		7,29
24.062.421	GIMENO MARZAL, ANA M		5,37
25.404.641	GIMENO MARZO, ENRIQUE		5,85
18.404.192	GIMENO NAVARRO, JAVIER		5,49
30.474.475	GIMENO SUIZ, J CARLOS		5,05
17.706.404	GIMENO SUBIAS, M CARMEN		5,85
42.472.441	GIMENO CAPELLA, FRANCISCO		6,85
10.436.495	GIMEN COLLADO, M MERCEDES		5,49
4.773.343	GINES GARCIA, L CARLOS		6,01
696.724	GIRON NAVARRO, M ROSARIO		6,17
74.434.338	GIMONES COPBALAN, AGUEDA M		5,05
21.042.077	GIMBERT CASABEHERE, RAFAEL		6,01
769.046	GIMENO RODRIGUEZ, JUAN CARLOS		6,81
15.440.455	GOLZARRI AGUIRRESARDE, FRANCISCO		5,85
37.726.483	GOMARA FERNANDEZ, RICARDO		5,05
14.252.555	GOMENDI DUBURUIA SAIZ, ISAKI		5,05
13.125.090	GOMEZ ANDRES, M ENCARNACION		5,85
13.133.784	GOMEZ ANDRES, BEVERIANO		6,33
4.133.343	GOMEZ DE AGUIERO RODRIGUEZ-MORCILLD, M TE		5,37
11.164.852	GOMEZ DE BARREDA LAVIN, ANTONIO		5,37
1.344.211	GOMEZ DE LA BORBOLLA, M PILAR	7,12	5,00
13.718.888	GOMEZ DE LA FUENTE, J-MARIA		5,69
51.894.548	GOMEZ DE LAZARO BAEZA, JESUS		5,33
3.437.250	GOMEZ DEL CAMPO, PILAR		5,05
3.790.111	GOMEZ DEL PINO, ISABEL		5,05
24.245.219	GOMEZ DIAZ, M ELENA		5,05

D.N.I.	APELLIDOS Y NOMBRE	PUNTO INICIAL	PUNTO FINAL	NOTA	LIBRE
13.750.127	GOMEZ FERNANDEZ, M ANGELES			5.21	
32.448.340	GOMEZ FERNANDEZ, M EVA			4.81	
7.440.518	GOMEZ GARCIA, ALFONSO			6.33	
33.092.160	GOMEZ GARCIA, FRANCISCO			5.69	
5.218.621	GOMEZ GARCIA, J LUIS	9.74		5.00	
13.714.833	GOMEZ GARCIA, JUAN PABLO			5.85	
28.524.447	GOMEZ GEMAS, MANUEL			5.85	
79.703.801	GOMEZ GIGANTE, M ISABEL	12.25		5.00	
37.371.445	GOMEZ GONZALEZ, CECILIA			5.05	
19.644.610	GOMEZ HIDALGO, JESUS			6.01	
20.172.626	GOMEZ JARAMAY, JOSE			5.53	
11.061.224	GOMEZ LACOUT, JUAN E			5.05	
14.794.871	GOMEZ LAJEANTE, ANA M			3.33	
24.133.556	GOMEZ LOPEZ, F GABRIEL			5.37	
51.917.014	GOMEZ LOPEZ, GEMMA			5.05	
30.558.578	GOMEZ LOPEZ, J IGNACIO			5.85	
51.879.032	GOMEZ LOPEZ, J MARIA			5.69	
13.968.032	GOMEZ LOPEZ, M ANGELES			5.21	
3.417.344	GOMEZ MARTIN, M PILAR			5.85	
16.747.539	GOMEZ MILLA, FRANCISCO J			5.21	
21.436.334	GOMEZ MORENO, PALOMA			5.21	
3.431.331	GOMEZ MUNOZ, GERARDO			5.05	
79.217.544	GOMEZ NAVARRO, JORGE			5.37	
35.240.104	GOMEZ OSANDE, JOSE M			5.37	
2.440.132	GOMEZ POLLEDO, ROSARIO	10.24		6.01	
266.071	GOMEZ REIO, JUAN P			5.69	
11.711.140	GOMEZ REFUGO, ISABEL			5.85	
11.833.306	GOMEZ RUIZ, F ALBERTO	11.25		5.00	
744.707	GOMEZ SANCHEZ, GREGORIO	11.25		5.00	
72.121.265	GOMEZ SANCHEZ, M GLORIA			6.49	
60.245.445	GOMEZ SANZ, M DOLORES	5.28		5.00	
5.718.209	GOMEZ YEGEL, ANGEL A			5.85	
73.760.776	GOMEZ TEJEDOR, JAVIER			5.21	
13.726.626	GOMEZ UFANO, MARIA			6.33	
70.255.212	GOMEZ ZAMARRON, JOSE A			5.21	
22.444.014	GOMEZ-ALDARAY GUTIERREZ, M JESUS			5.85	
22.511.135	GOMEZ-FABRA GOMEZ, M TERESA			5.37	
21.377.915	GONGORA BERNICOLA, FRANCISCO	7.04		5.00	
2.444.352	GONGORA NAVARRO, JUAN			6.65	
34.955.617	GONZALEZ ABEL, BEATRIZ			5.69	
28.454.311	GONZALEZ ALPODVAR, CARLOS S			6.01	
51.336.600	GONZALEZ ALVAREZ, J ANTONIO			6.01	
34.947.815	GONZALEZ ALVAREZ, M LUZ			6.85	
34.925.762	GONZALEZ ALVAREZ, M NIEVES			6.49	
5.142.041	GONZALEZ ALVAREZ, M TERESA			6.01	
784.401	GONZALEZ ALVAREZ, PILAR			5.69	
9.322.877	GONZALEZ ARIAS, JAVIER			5.21	
5.223.308	GONZALEZ BAUSA, LUIS S			6.01	
34.954.451	GONZALEZ BLANCO, RAFAEL			6.01	
42.803.155	GONZALEZ CARRERA, JACINTO			6.33	
14.934.211	GONZALEZ CALLES, AGUSTO			6.49	
34.914.344	GONZALEZ CAMPLOS, M CARMEN			5.05	
3.374.744	GONZALEZ CANALES, M LUZ			5.69	
36.027.072	GONZALEZ CARRERO, JAVIER			6.49	
11.053.693	GONZALEZ CASARELL, J MANUEL			5.37	
13.281.622	GONZALEZ CASADO, JESUS A			5.05	
9.752.434	GONZALEZ CASADO, M ANTONIA			5.21	
27.542.448	GONZALEZ CASANO, M BOLEDO			5.05	
50.060.844	GONZALEZ CASTILLO, ALBERTO			5.33	
65.264.085	GONZALEZ CASTRO, M MARTIRIO			5.21	
24.154.107	GONZALEZ CANETE, FRANCISCO			5.85	
6.550.642	GONZALEZ CENALMORA, M BOLEDO			6.33	
5.440.669	GONZALEZ COGOLLUDO, ALFONSO			5.00	
42.814.374	GONZALEZ COPELDO, M MILAGRO	6.16		7.13	
6.253.825	GONZALEZ CURENG, M ELENA			5.49	
5.101.017	GONZALEZ CULFERRAS, MANOLI			5.37	
17.707.103	GONZALEZ DAVILA, FERNANDO			5.00	
42.039.044	GONZALEZ DELGADO, CRISTIANO	7.04		5.33	
11.045.667	GONZALEZ DOMINGUEZ, ANGELES			5.05	
9.221.045	GONZALEZ ESTEVEZ, M ELENA			5.21	
4.274.354	GONZALEZ ESTEVEZ, M LORENA			6.33	
2.854.444	GONZALEZ ESTEVEZ, ROSA D			6.33	
19.441.230	GONZALEZ FABRA, ERNESTO			5.21	
10.171.505	GONZALEZ FERNANDEZ, J ANTONIO			5.85	
71.923.244	GONZALEZ FERNANDEZ, JUAN CARLOS			5.21	
13.704.712	GONZALEZ FERNANDEZ, M ANGEL			5.33	
4.721.414	GONZALEZ FERNANDEZ, M ROSARIO			5.53	
14.896.473	GONZALEZ FERNANDEZ, MIGUEL			5.33	
35.278.630	GONZALEZ GAGO, JOSEFA			6.49	
6.534.475	GONZALEZ GALLEGO, J ANTONIO			6.33	
17.218.104	GONZALEZ GALVEZ, ENRIQUE			5.37	
32.325.774	GONZALEZ GARCIA, M PILAR			5.85	
13.112.264	GONZALEZ GARCIA, M ROSARIO			5.33	
7.457.154	GONZALEZ GOMEZ, MANUEL			6.65	
13.742.245	GONZALEZ GOMEZ, ROSA M			5.00	
53.743.643	GONZALEZ GONZALEZ, ALVARO	7.04		6.01	
50.151.476	GONZALEZ GONZALEZ, CAMILO			5.37	
34.947.000	GONZALEZ GONZALEZ, M ELISA			5.21	
23.217.433	GONZALEZ GONZALEZ, MIGUEL			5.49	
50.046.436	GONZALEZ GONZALEZ, ROSA M			6.01	
4.152.443	GONZALEZ JERONIMO, FRANCISCO			5.00	
27.434.347	GONZALEZ JIMENEZ, CONCEPCION	6.16		5.37	
12.705.641	GONZALEZ JURETE, LUISA	7.04		5.33	
44.331.194	GONZALEZ JUCUERA, JUAN			5.33	
50.497.307	GONZALEZ LAPIOS, MANUEL			5.37	
7.358.336	GONZALEZ LLORENS, ELVIRA			5.21	
25.951.642	GONZALEZ LOPEZ, MIGUEL			6.65	
6.544.274	GONZALEZ MARIANO, M PILAR			5.37	
9.265.536	GONZALEZ MARCHOS, GLORIA			6.81	
11.315.404	GONZALEZ MARTIN, JOSE A			5.21	
34.745.344	GONZALEZ MARTIN, M CARMEN			6.01	
264.054	GONZALEZ MARTINEZ, ALICIA	11.25		5.00	
22.473.444	GONZALEZ MARTINEZ, ANTONIO			5.33	
34.423.215	GONZALEZ MARTINEZ, HERMESINDA			5.21	

D.N.I.	APELLIDOS Y NOMBRE	PUNTO INICIAL	PUNTO FINAL	NOTA	LIBRE
6.544.521	GONZALEZ MANAS, F JAVIER			5.69	
71.923.352	GONZALEZ MENENDEZ, M CRISTINA			5.85	
12.707.224	GONZALEZ MERIEL, M LUISA			5.33	
345.143	GONZALEZ MERLO, M TERESA			5.53	
7.823.244	GONZALEZ MONSALVO, FRANCISCO			5.69	
4.724.075	GONZALEZ MONTALVO, ANAYA			5.37	
51.604.244	GONZALEZ MONTALVO, CARLOS			4.01	
24.243.668	GONZALEZ MONTERO, ANTONIO			5.37	
24.523.442	GONZALEZ MUNOZ, CARLOS S			5.21	
24.308.026	GONZALEZ MUNOZ, PILAR			3.45	
75.062.017	GONZALEZ NICOLAS, SUSANA			5.00	
32.745.604	GONZALEZ NOVAS, ANA	6.54		6.49	
4.351.877	GONZALEZ PALACIO, LORETO			5.69	
34.841.371	GONZALEZ PALACIOS, ADELA M			5.33	
51.332.444	GONZALEZ PASCUAL, ESTRELLA			6.49	
11.794.330	GONZALEZ PASTOR, M BOCORRO			6.01	
25.431.435	GONZALEZ PELLICER, ANTONIO			5.33	
4.726.443	GONZALEZ PELLITERO, MIGUEL ANSEL			5.37	
4.353.850	GONZALEZ PEREZ, JOSEFA			6.49	
7.824.412	GONZALEZ PEREZ, M SOFIOLES			5.25	
4.544.444	GONZALEZ PERNIS, M PILAR			6.01	
34.945.617	GONZALEZ PITEIRA, J LUIS			5.85	
34.544.044	GONZALEZ PUESADA, ALFONSO			5.37	
6.740.224	GONZALEZ RINCON, ELENA			5.05	
11.720.944	GONZALEZ RIOS, JOSE M			5.37	
13.087.544	GONZALEZ RODRIGUEZ, MIGUEL A			5.05	
1.913.654	GONZALEZ SALAS, LUIS M			5.21	
34.943.244	GONZALEZ SALGUEIRO, ESPERANZA			5.69	
13.733.444	GONZALEZ SANCHEZ, M ANGELES			6.01	
13.914.563	GONZALEZ SANCHEZ, M ANGELES			5.05	
75.064.203	GONZALEZ SANCHEZ, PILAR			5.21	
13.041.167	GONZALEZ SANTOS, JESUS			6.01	
7.223.424	GONZALEZ SERRANO, M INMACULADA			5.05	
1.912.666	GONZALEZ TRENADO, JUANA			5.85	
70.702.894	GONZALEZ VARELA, M JESUS			5.85	
34.624.315	GONZALEZ VAZQUEZ, M ISABEL			5.69	
34.940.444	GONZALEZ VAZQUEZ, M LUIZ			6.33	
9.745.828	GONZALEZ VILLEGAS, M INES			6.17	
9.277.707	GONZALEZ VITUELA, M ANGELES			5.53	
24.312.432	GONZALEZ-VIZOLES FERNANDEZ, EDUARDO J			5.37	
12.231.600	GONZALEZ-SAPTO FERRER, J MARIA			6.33	
27.440.314	GONZALEZ-MUSSO JIMENEZ-MENA, M BELEN			5.05	
6.281.044	GONZALEZ-PIÑERO ROMERO, MARIANO			5.21	
13.732.374	GONZALO FERNANDEZ, M JESUS			7.13	
74.144.812	GONZALO GATA, M BEGOÑA			5.05	
74.144.812	GONZALO SORIANO, M DOLORES			5.69	
80.050.314	GORDILLO MESA, MANUELA			5.33	
4.721.505	GONDO PRIETO, TRINIDAD			6.01	
50.304.254	GONOSTIDI LOSADA, M BEGOÑA			5.05	
17.852.361	GONDA LABAY, FERNANDO	8.44		5.00	
340.515	GONZ BALAZAR, MERCEDES			5.85	
12.237.315	GONZALO ALONSO, ANA M			5.33	
34.500.854	GONZI BOTELLA, EVA			6.01	
10.837.432	GRACIA BLASCO, LUISA			6.49	
40.471.563	GRACIA EIL, JOSE			9.21	
17.204.444	GRACIA GUILLEN, CARMEN			6.33	
17.158.842	GRACIA MERA, J MANUEL			5.69	
18.010.340	GRACIA VIVAS, EULALIA			5.33	
50.809.077	GRACI CARMONA, ALBERTO			5.21	
15.834.407	GRAFULLA CARRAS, JULIO R			6.01	
34.301.491	GRANUNT FURIO, VICENTE			5.85	
25.446.244	GRANADINO DE LA CASA, DIEGO			7.45	
25.337.843	GRANADOS GARCIA, JUAN			6.33	
34.432.703	GRANADA MARINO, M ASUNCION			5.05	
10.413.734	GRANADA ORTIZ DE ZABATE, BLANCA			5.85	
6.734.441	GRANDE DOMINGUEZ, M EMPLOJA			5.37	
50.281.447	GRANDE BEIJAS, M TERESA	8.44		5.00	
16.524.054	GRANDES AGUADO, ESTEBAN			5.37	
5.372.441	GRANIZO BELAUNDE, ELENA			5.53	
5.244.247	GRASCHER GONZALEZ, SILVIA			5.05	
19.436.363	GUARDADO RUJIZ, L ELVIRA			5.69	
41.461.112	GUARDIA ROMERO, LEONOR DE LA			5.21	
15.837.482	GUARBE DIAZ, M ANGELES			6.41	
13.077.444	GUERRES ANGLIC, SEMA			6.17	
15.847.437	GUERREU MIRANDA, M AGUSTAZANE			5.37	
12.731.426	GUERRA ARAGON, M ELENA			5.53	
71.250.047	GUERRA CELADA, M BEGOÑA			6.49	
16.444.717	GUERRA VICIOSO, JAIME			6.17	
12.723.440	GUERRERO ALONSO, M RIZAD			5.69	
31.224.362	GUERRERO CASTRO, GUSTAVO			6.01	
610.441	GUERRERO FERNANDEZ, M FUENSANTA			5.21	
13.040.832	GUERRERO GARCIA, RAFAEL			5.21	
13.722.136	GUERRERO LOPEZ, ALEJANDRO			5.85	
13.722.137	GUERRERO LOPEZ, JUAN			5.49	
2.077.773	GUERRERO MUNOZ, JUAN ANTONIO	11.25		5.00	
5.081.512	GUERRERO PALOMAR, JULIA			6.45	
26.541.214	GUERRERO RICO, J ANTONIO	6.52		5.00	
24.744.018	GUERRERO VALLE, EDUARDO			6.49	
19.044.415	GUIJARRO LUCHA, MARIA S			5.85	
50.914.364	GUIJARRO NUÑEZ, ANTONINA	6.44		5.00	
6.277.404	GUIJO CABACD, MELI			5.33	
77.504.025	GUILLEMAN ORTIZ, M TERESA			5.05	
22.444.234	GUILLEN ANTON, URBANO			5.37	
18.435.801	GUILLEN BALLESTER, ROSA M			5.37	
17.203.120	GUILLEN MUNOZ, EMILIO			6.49	
11.834.044	GUILLEN OTERINO, CARLOS			5.85	
3.087.442	GUILLEN JAIME, JESUS			6.01	
27.231.443	GUITARD FERNANDEZ, M ISABEL			5.21	
34.315.003	GUITART GULLICH, M CARMEN	2.24		7.40	
40.857.804	GUIA RIBE, M CARMEN			5.00	
14.415.444	GUTIERREZ ALVAREZ, M ANGELES	11.25		6.01	
4.753.244	GUTIERREZ BARDECI, M FEMIA			5.37	
13.711.802	GUTIERREZ BESCOA, ANTONIO			5.33	
17.156.404	GUTIERREZ BESCOA, ANTONIO			5.85	

O.R.L.	APELLIDOS Y NOMBRE	PUNTO INICIAL CONCURSO	NOTA DEL EXAMEN	O.R.L.	APELLIDOS Y NOMBRE	PUNTO INICIAL CONCURSO	NOTA DEL EXAMEN
30.191.194	GUTIERREZ BUENASTADO, JOSE	-	5,65	10.547.034	MORTAL MORTAL, ARGENTINA	-	6,65
3.866.394	GUTIERREZ CARDENA, P PABLO	-	5,05	21.846.635	MORTAL MORTAL, JOSE F	-	6,44
6.544.308	GUTIERREZ CONDE, JULIO CESAR	-	4,01	51.701.225	MORTELANO DE MIGUEL, ELOY CARLOS	-	5,69
10.244.771	GUTIERREZ ESCUDERO, M AMANZAZU	-	5,85	10.747.353	MOTO GAYA, M RAQUEL A DEL	-	6,05
36.035.090	GUTIERREZ FERNANDEZ, M LUISA	-	5,21	4.742.221	MOTOS PALACIOS, PABLO	-	6,01
50.266.842	GUTIERREZ GARRATE, M MERCEDES	-	5,05	28.856.041	MOTOS RODRIGUEZ, J ENRIQUE	-	6,21
11.786.344	GUTIERREZ GARCIA, HERMINIA	-	6,81	10.794.345	MOTUELOS PARRA, M PIEDAD	-	6,17
12.362.381	GUTIERREZ GARCIA, M JOSE	-	6,97	13.408.243	MOZ GARNICA, J ANTONIO	-	5,69
27.500.860	GUTIERREZ GOMEZ, BLAS	-	6,33	13.086.290	MOZ OLALLA, J JAVIER DE LA	-	6,01
3.446.500	GUTIERREZ GONZALEZ, PEDRO	-	5,65	15.410.525	MUARTE CORREANZA, M ELENA	-	5,89
485.034	GUTIERREZ GONZALEZ, RICARDO	-	5,37	4.553.947	MUERTA DEL CUETO, JULIO	-	5,89
48.104.837	GUTIERREZ GONZALEZ, J ANTONIO	-	6,44	11.730.184	MUERTAS CRESPO, M MARTINA	-	5,21
19.028.467	GUTIERREZ MARTINEZ, ANTONIO	-	6,65	10.815.094	MUERTAS DIAZ, PATRICIA	-	5,37
45.054.912	GUTIERREZ MORENO, ANTONIO	6,28	5,00	17.144.376	IBANEZ FRAGA, M JESUS	-	5,53
10.054.869	GUTIERREZ PARADA, ANIBAL	-	5,69	22.434.341	IBANEZ GARCIA, ALFREDO	-	6,01
50.030.102	GUTIERREZ PASQUAL, ANA M	-	5,53	14.910.988	IBANEZ GOTZENS, JOSE L	-	5,37
23.774.814	GUTIERREZ RODRIGUEZ, FRANCISCO	-	6,17	40.875.413	IBANEZ MORENO, M VICTORIA	-	5,53
50.029.653	GUTIERREZ SANCOS, M CRISTINA	-	5,37	16.742.705	IBANEZ PENA, M JESUS	-	6,01
5.240.334	GUTIERREZ SUAREZ, J MANUEL	-	5,53	25.431.665	IBANEZ SIMON, RAFAEL	-	5,05
17.144.157	GUTIERREZ VELA, M PILAR	-	5,05	22.844.903	IBARRA MORENO, M TERESA	-	5,05
9.754.867	GUTIERREZ VILLATO, M ANGELES	-	6,21	10.012.078	IBORT DIESTE, PEDRO R	-	5,21
51.892.727	GUIZAN CERRADA, M MAR	-	5,01	13.495.294	ICANOD DE LA ESCALERA, M CONCEPCION	-	6,53
51.874.011	GUIZAN CERRADA, MANUEL	-	5,49	15.341.900	IGANTUA BARRERO, M ANGELES	6,60	5,00
30.417.878	GUIZAN DIEGO, JUAN A	-	5,05	3.441.256	IGLESIA BARBOLLA, FRANCISCO J DE LA	-	5,05
37.323.934	GUIZAN PUIG, JULIAN	-	6,01	72.872.195	IGLESIAS ANTONIO, TOMAS	-	5,37
25.138.168	HARC BOMBARD, M DOLORES	-	5,05	10.594.966	IGLESIAS ARES, JOSE	-	6,33
5.154.707	HARO FERNANDEZ, CARIDAD	-	5,05	50.056.488	IGLESIAS CELADA, JAVIER	-	5,25
30.467.491	HARZA REJA, J ANTONIO	-	6,81	51.000.512	IGLESIAS DE PEDRO, ESTRELLA	-	5,37
24.582.251	HARZAS LUQUE, JOSE	10,08	5,00	71.622.864	IGLESIAS FERNANDEZ, JESUS	-	5,05
22.475.028	HARREJOS MONEAN, ANTONIO	-	5,05	50.043.994	IGLESIAS GONZALEZ, J LUIS	-	5,37
51.875.756	HERAS FERNANDEZ, ANTONIO DE LAS	-	5,37	6.542.397	IGLESIAS GONZALEZ, VALEMIANO	-	5,69
51.876.849	HERAS GOMEZ, JULIO DE LAS	-	5,53	13.104.868	IGLESIAS MANAMUC, MANUEL	-	5,53
10.174.554	HERAS PANCON, ANGEL DE LAS	-	5,21	34.931.030	IGLESIAS REZA, J ANTONIO	-	6,49
24.755.874	HEREDIA BARRIOS, JOSE	-	5,21	13.900.183	IGLESIAS SANTAMARTA, ERNESTO	-	6,49
37.775.634	HEREDIA MOYA, RAFAEL	11,25	5,00	10.180.593	IGLESIAS SIMON, M JESUS	-	5,21
76.517.234	HERMO REY, FRANCISCO	-	5,21	10.576.356	IGLESIAS SUAREZ, M JOSE	-	5,37
31.854.885	HERNANDEZ ANGUERA, MERCEDES	8,16	5,00	28.658.328	IGLESIAS TONILLO, FRANCISCO J	-	6,37
7.882.866	HERNANDEZ BENITO, SOLEDAD	-	6,01	135.971	IGLESIAS UENOJO, ANTONIO	-	5,05
22.458.491	HERNANDEZ CARRILLO, MIGUEL	-	5,95	22.520.658	ILLUECA GIL, M JOSEF	7,04	5,00
7.932.285	HERNANDEZ CORVO, GREGORIO	-	6,17	27.247.973	IMBERNON BANCHEZ, J LUIS	-	6,44
24.103.431	HERNANDEZ FERNANDEZ, JESUS	-	5,53	5.630.482	INICIO ARROYO, JESUS	-	5,65
4.274.603	HERNANDEZ FERNANDEZ, M REMEDIOS	-	5,95	31.638.077	INIESTA CALADO, M LUIS	-	5,21
7.836.184	HERNANDEZ GAMITO, M JOSE	-	5,95	5.141.844	INIESTA INIESTA, FRANCISCO	-	5,21
6.534.923	HERNANDEZ GARCIA, ISIDRO	-	6,05	51.636.092	INSUP BANCHEZ, ISABEL	9,94	5,00
5.193.831	HERNANDEZ GARCIA, RAFAEL	-	5,37	72.063.134	IRUNARAY LOPEZ, JOSE	-	6,01
13.046.628	HERNANDEZ GARCIA, SOLEDAD	-	5,45	13.035.682	ISAR PEÑA, M ANUNCIACION	-	6,07
6.400.059	HERNANDEZ GOMEZ, CARLOS	-	6,33	17.469.281	ISLEGAS DOURNILL, M NIEVES	-	5,21
27.209.164	HERNANDEZ GONGORA, MANUEL	11,25	5,00	16.785.502	ISLA SORIA, LUCIA	-	6,81
46.580.662	HERNANDEZ GONZALEZ, JUAN	-	6,17	14.919.862	ITUPERRI MARTINEZ, FRANCISCO M	-	6,01
37.287.624	HERNANDEZ IBANEZ, AMPARO	-	5,37	15.884.417	IZCO LAREOUI, J CARLOS	-	6,97
17.200.747	HERNANDEZ IZQUIERDO, M CONCEPCION	-	6,49	10.433.178	IZQUIERDO GARCIA, M CARMEN	-	7,00
16.811.899	HERNANDEZ JIMENEZ, MARIA	-	5,49	25.972.840	IZQUIERDO JEN, GLORIA	-	5,85
51.863.574	HERNANDEZ JIMENEZ, MIRIAM	-	5,85	5.125.541	IZQUIERDO SANCHEZ-JOFRIN, FRANCISCO	-	5,05
5.155.086	HERNANDEZ LOPEZ, MIGUEL	-	5,05	5.120.691	IZQUIERDO SANCHEZ-JOFRIN, M PILAR	-	6,21
1.853.274	HERNANDEZ MARTIN, CARLOS J	-	5,37	1.113.945	IZIGO HERAS, MERCEDES	-	5,65
21.357.844	HERNANDEZ MORENO, FERNANDO	-	5,53	6.493.404	JARA SARRO, URBANO	-	5,37
78.391.904	HERNANDEZ NEGGIN, M RITA	-	5,69	51.643.946	JARAMILLO GARCIA, FRANCISCO	-	5,37
19.891.981	HERNANDEZ OLEAGUE, JUAN ANTONIO	-	6,33	50.155.247	JARILLO BLAZQUEZ, SANTIAGO	-	6,01
346.201	HERNANDEZ PEVASCO, ENRIQUE	-	6,01	34.010.182	JIMENEZ ALANCS, FRANCISCO	-	5,05
16.786.144	HERNANDEZ RIDJA, PABLO	-	6,33	2.494.555	JIMENEZ ALVAREZ, ERNESTO	-	5,05
30.429.648	HERNANDEZ RODRIGUEZ, J JUAN	8,44	5,00	25.394.340	JIMENEZ ASENSIO, LAURA	-	5,21
13.716.670	HERNANDEZ RUIZ, JUAN J	-	5,21	45.844.331	JIMENEZ BERDONCES, FERNANDO	-	5,85
50.885.316	HERNANDEZ SALAMANCA, FRANCISCA	-	5,53	52.751.940	JIMENEZ FERNANDEZ, M DOLORES	-	5,37
6.546.559	HERNANDEZ SANCHEZ, M ESTRELLA	-	6,17	30.444.073	JIMENEZ FERNANDEZ, RAFAEL	-	5,21
3.746.600	HERNANDEZ SOTILLO, LUIS E	-	5,05	6.548.445	JIMENEZ GALAN, M DONSOLES	-	5,49
24.184.194	HERNANDEZ I BENITO, JUAN M	-	5,21	24.098.016	JIMENEZ GARCIA, JOSE	-	6,33
13.753.542	HERNANDEZ ARCE, JOSE LUIS	-	7,60	4.550.743	JIMENEZ GARCIA, LUIS DANIEL	-	5,69
13.077.007	HERNANDEZ CASADO, MIGUEL A	-	5,21	7.518.747	JIMENEZ GONZALEZ, SANTIAGO	-	7,40
50.845.744	HERNANDEZ TUNOICHO, M SOLEDAD	-	7,13	794.254	JIMENEZ GUTIERREZ, JOSE M	-	5,37
3.427.897	HERNANDEZ DELGADO, JOSE M	-	5,21	7.217.532	JIMENEZ JIMENEZ, JOSE A	-	6,01
16.790.814	HERNANDEZ ALMERIA, CONCEPCION	-	5,05	1.831.945	JIMENEZ JIMENEZ, LUCIA	-	5,85
25.975.373	HERNANDEZ MARRISCAL, M CARMEN	-	5,53	1.108.463	JIMENEZ MORADO, JUAN ANTONIO	-	5,05
1.116.874	HERNANDEZ MARRAZ, M VICENTA	-	5,69	70.732.214	JIMENEZ RAULET, MILARIS	-	5,05
3.074.506	HERNANDEZ MARTINEZ, M SAGRARIO	-	6,01	6.202.677	JIMENEZ RAMIREZ, FRANCISCA	-	5,53
5.212.187	HERNANDEZ TEARRA, MIGUEL	8,72	5,00	24.847.149	JIMENEZ ROJAS, ANTONIO	-	5,21
4.363.945	HERRERA ALONSO, FELIX	-	6,65	50.293.764	JIMENEZ ROSADO, M PILAR	-	6,49
36.455.741	HERRERA ARROYO, MANUEL	-	5,53	26.428.826	JIMENEZ RUEDAS, FRANCISCO	-	5,05
70.746.531	HERRERA GARCIA, JESUS M	-	7,24	38.441.698	JIMENEZ SANCHEZ, PILAR	-	5,53
50.782.526	HERRERA SANCHEZ, SUSANA	-	5,53	10.403.180	JIMENEZ SANTOS, FRANCISCO	-	5,69
28.527.714	HERRERA I CARRERA, VICENTE	-	4,45	7.401.644	JIMENEZ SANTOS, JUAN A	-	5,37
50.024.541	HERRERO GARCIA, VICTORIA	-	5,21	30.448.157	JIMENEZ SILVA, FRANCISCO J	-	5,05
3.428.434	HERRERO GONZALEZ, M ELENA	-	5,21	27.286.718	JIMENEZ TELLO, J SALVADOR	-	7,13
21.414.035	HERRERO HERNANDEZ, MIGUEL	-	7,74	24.153.724	JIMENEZ VALDIVIESO, FRANCISCO	-	5,37
18.814.789	HERRERO IBANEZ, J JUAN	-	6,65	11.058.215	JIMENEZ VALLES, GUSTAVO	-	6,33
10.828.301	HERRERO SANTOS, LUIS ENRIQUE	-	5,21	1.374.348	JIMENEZ VILLALONGA, LUIS	-	6,33
9.745.248	HERREROS GARCIA, MIGUEL ANGEL	-	5,69	50.293.005	JODRA CRIADOR, M ANGEL	-	5,21
4.364.847	HERREROS MORIA, ADELINA	-	6,17	19.867.160	JORDAN BENEVENT, M VICTORIA	-	5,37
50.795.172	HEVIA ANTUÑA, M ISABEL	11,25	5,00	37.370.227	JORGE BLANCO, M SOLEDAD	-	6,17
2.305.212	HICAR GIL, ANDRES	-	5,00	16.015.737	JORGE CHAPARRO, M ANGELES	-	6,01
51.887.360	HIDALGO CUESTINATER, M EUGENIA	-	6,45	21.617.724	JUAN CASTELLO, JOSEF	-	5,69
13.098.746	HIDALGO CUASANTE, M ADORACION	-	5,21	4.744.624	JUAN DIEZ, BERNARDINO DE	-	5,21
7.403.243	HIDALGO GONZALEZ, M TERESA	-	5,37	10.191.845	JUAN FERRER, VICENTE	-	6,07
11.442.187	HIDALGO MATECA, M NORMA	-	6,33	17.159.363	JUAN MARTIN, JULIO	-	6,01
6.781.940	HIDALGO ORTEGA, JUAN J	-	6,45	13.941.451	JUAN NUÑEZ, M LUISA	-	6,37
13.728.144	HIDALGO REDONDO, RICARDO	-	6,49	11.941.855	JUANES LOPEZ, M SOLEDAD	-	5,69
77.168.344	HIDALGO RODRIGUEZ, JOSE	-	5,49	4.565.074	JULIAN ALBENDEA, ESTHER	-	5,05
4.756.862	HIDALGO RODRIGUEZ, MELIDA	-	5,21	4.557.413	JULIAN ALBENDEA, M BLANCA	-	5,21
5.124.565	HIDALGO ROMERO, MANUEL	-	6,33	17.191.872	JULIAN CASTAÑA, JOSE A	-	5,45
53.911.970	HIGUERAS UTRERA, ILDEFONSO	-	5,53	34.844.182	JUNCA ALBADELA, ANA	-	5,37
30.506.541	HINDOJA OJOS, JUAN M	-	6,81	10.506.587	JUNQUERA CARRER, J SANTIAGO	-	5,05
24.249.140	HISPAN CHARNICO, ESTEBAN	-	5,53	42.064.073	LABAD RAMBURI, EDUARDO	-	5,21
50.803.675	HOLGUIN GOMEZ, JESUS	11,25	5,00	15.845.740	LABATRU MARCO, M BLANCA	-	5,53
17.212.014	HORNO CATALAN, M SOLEDAD	-	5,53	42.058.190	LABAJOS VILLALON, FERNANDO	-	6,17
17.154.735	HORNO MONREAL, M DOLORES	-	5,05	17.130.886	LABAPTA GALLIGO, ELENA	-	5,65

D.N.I.	APELLIDOS Y NOMBRES	PUNTOS INICIALES CONCURSO	NOTA 1.ª EJERCICIO
797.061	LABRADOR ESCARDA, J MARIA		5,53
17.435.434	LACAL BUENO, M ISABEL		5,05
17.434.665	LACAL BUENO, M MAR		5,21
18.003.462	LACAMBRA SANMARTIN, ENRIQUE		5,53
22.661.767	LACAZO CERVERA, VICENTE		6,49
32.762.161	LAGO FERNANDEZ, M PATIMA		5,37
16.794.596	LAFUENTE GOMEZ, M ISABEL		5,53
33.843.604	LAGE MORADO, MARIA JOSE		6,07
51.350.480	LAGUNA GIL, MARGARITA	6,48	5,00
7.625.285	LAMERA MONTES, FERNANDO		6,01
17.147.824	LAMEZ HERNANDEZ, PILAR		5,49
17.712.321	LANCELTA BERGES, M ASUNCION		5,21
17.703.271	LANCELTA ROYO, J CARLES		6,75
17.993.214	LALCLESIA ORIENTE, ANA M		5,37
8.761.454	LALIZ AJENIC, LUIS M		5,37
25.142.064	LALJUSTICIA REVUELTO, ANTONIO		5,37
18.012.044	LALJENA AGUIAR, M FERNANDA		6,33
17.183.224	LALINDE PEÑA, LIDIA		6,33
25.949.413	LALLENA ROJIC, M CARMEN		5,05
17.847.349	LAMANA BALLESTIN, ADELA		5,37
17.859.664	LAMAS CATALAN, AGUSTIN		5,05
52.721.450	LAMAZO MERRERA, FRANCISCO		6,33
25.300.031	LAMAZO MANZANARES, IGNACIO	6,16	5,00
22.514.384	LAMAZO RICO, JESUS	7,64	5,00
51.884.751	LAMUENTE MARTIN, FRANCISCO		6,49
12.147.225	LARA BARQUERO, ALVARO		5,05
27.204.634	LARA LOPEZ, ISABEL M		5,37
17.483.128	LARREA LOPEZ, M ROSARIO		5,49
132.429	LARREJA RETORTILLO, IGNACIO		5,37
22.441.177	LARRUGA SANCHEZ, M CARMEN	7,04	5,00
17.659.888	LASALA MESAQUEO, INMACULADA		5,53
24.024.603	LASHERAS ARRISTIA, M VICTORIA		6,01
7.648.627	LASU LASO, M CARMEN		5,05
18.014.344	LATRE BRASANT, M CRISTINA		6,17
18.012.140	LAVANA IZAMORA, M CARMEN		5,37
16.734.191	LAUTORICA TRUEBA, BLANCA L		5,21
10.044.419	LAVANDEIRA MARTINEZ, J ANTONIO		5,53
71.616.077	LAVIANA ZAPICO, JESUS		5,53
15.758.362	LAVIN MADRAZO, J ANTONIO		5,21
16.791.048	LAZARO DEL RÍO, JOAQUIN		5,21
12.733.426	LAZARO DELGADO, MODESTO		5,37
6.990.541	LAZARO SALAN, M JOSE		6,01
51.344.284	LAZARO LOPEZ, DONZALO		5,49
17.843.687	LAZARO MARTIN, M CARMEN		5,49
50.044.382	LAZARO PRIETO, M PILAR		5,37
10.824.462	LEAL GARCIA, LUIS		6,33
76.997.476	LEDESMA FONTALILLO, M CLEMENCIA		6,17
1.822.422	LEDESMA LAFORETE, ALBERTO		6,17
15.951.427	LEGARDA AGUIRRE, M MIRIAM		5,37
15.428.426	LEGARDA AGUIRRE, MANUEL		5,25
34.540.753	LEIVA PICON, FRANCISCO		5,25
1.094.985	LEJARRAGA GIL, MIGUEL A		5,53
4.246.434	LENTIJO PALMERO, INMACULADA		5,37
5.160.224	LEON CATALAN, M JESUS		6,01
31.530.022	LEON LEAL, M REMEDIOS		5,21
17.707.671	LEON MILLAN, JUAN		5,49
22.427.247	LEON PELLICER, ENCARNACION		5,05
4.747.667	LEON FERNANDEZ, M TERESA		6,01
5.350.236	LEON COBOS, M SOL		5,37
16.529.086	LEZA BENITO, ESTHER		5,53
13.701.951	LEZIO LLATA, FERNANDO		5,49
50.150.077	LICERANZO SANZ, TERESA	11,25	5,00
36.434.217	LIZEBANAS ARENAS, ANTONIO		5,37
8.750.647	LIZANES FERRERA, M LUISA		5,21
46.045.137	LIZANDELA VICENTE, MIGUEL A		5,37
16.531.514	LIZARRAGA SANCHEZ, M ISABEL		6,33
33.440.074	LIZANAS AGUIAR, JUAN J		5,21
4.710.037	LIZANZARES PASTOR, ALEJANDRO		6,01
12.235.202	LLANA HERRERO, JESUS		5,05
18.041.653	LLANES FERRER, EUGENIO	6,44	5,00
13.742.501	LLATA RODRIGUEZ, LAUREANO		5,05
25.381.808	LLAVATA BALAVEPT, J LUIS		6,49
40.074.180	LLAVE RODRIGUEZ, ANGEL DE LA		5,37
4.747.667	LLAVONA GUINONS, ENRIQUE		5,05
42.924.568	LLOMPART FLEZAS, GUILLERMO		6,01
51.622.492	LLORIS RUIZ, M ANGELES		5,05
47.547.513	LLORCA DOMINGUEZ, MARIA		5,21
2.503.913	LLORENS ARANIZ, JOAQUIN	11,25	5,00
35.051.831	LLORENS PEREZ, CRISTINA		6,05
70.026.635	LLORENTE BANTOS, M MONTSERRAT		6,33
24.317.925	LLORIS MARTINEZ, AMADEO		5,05
22.553.347	LLUCH BELLOD, RAFAEL A		6,01
17.265.834	LOBARTE FONTCHA, RAFAEL		6,05
4.265.744	LOBATO DEL VAL, M PILAR		6,01
12.705.796	LOBATO GARCIA, DOMINICA		5,53
12.715.965	LOBERA DE LA PARTE, J MANUEL		5,93
17.718.461	LOBERA DE LA PARTE, JESUS		5,05
11.041.817	LOBO GARCIA, LUIS		5,05
444.772	LOBO GONZALEZ, CANDIDO		6,01
42.431.855	LOBO TRURITA, MIGUEL ANGEL	6,00	5,00
2.522.390	LOBO LUCAS, FELIPE		5,21
50.024.184	LOMBARDAR GONZALEZ, ALFONSO		6,49
17.434.626	LONGARES AGUDO, M ANGELES		5,05
36.430.485	LOPEZ ALBALADEJO, M PILAR		6,49
43.399.636	LOPEZ ALCAPPEL, ALBERTO		6,01
71.874.402	LOPEZ ALVAREZ, LUCINDA		6,05
4.744.110	LOPEZ ARIAS, J ANTONIO		6,33
13.083.343	LOPEZ BARTOLOME, M ELISA		5,49
7.134.614	LOPEZ BENITO, ANA L	6,48	5,00
22.548.468	LOPEZ CANO, MIGUEL F		5,37
74.512.004	LOPEZ CASTRO, M DOLores		5,05
33.833.411	LOPEZ CHANCOSA, FELISA	6,72	5,00
25.131.145	LOPEZ DIPPES, CARLOS		5,07
1.461.647	LOPEZ ECZAR, FRANCISCO		5,53

D.N.I.	APELLIDOS Y NOMBRES	PUNTOS INICIALES CONCURSO	NOTA 1.ª EJERCICIO
13.083.504	LOPEZ DE JUANA, JUAN M		5,53
12.216.957	LOPEZ DE LETONA LOPEZ DE LETONA, PALOMA		6,05
26.171.141	LOPEZ DE PRIEGO RUIZ, LUIS S		6,10
5.261.297	LOPEZ DE ROSAS CAMPOS, CONCEPCION		5,21
13.269.554	LOPEZ DE TURISO MONTOLA, ALFONSO		6,33
33.846.378	LOPEZ DE VICUNA BENITO, ALFONSO		5,05
25.976.654	LOPEZ DELGADO, CAYETANO		6,01
7.934.145	LOPEZ ESTEVEZ, TIMOTEO		5,05
10.792.542	LOPEZ FERNANDEZ, MONTSERRAT		6,17
24.112.980	LOPEZ GALLARDO, EMILIO		6,33
6.742.341	LOPEZ GARCIA, JESUS		6,05
74.235.554	LOPEZ GINALDO, ANDRES		5,37
17.157.037	LOPEZ GOMEZ, FERNANDO		6,01
19.464.514	LOPEZ GOMEZ, J LUIS		5,53
16.519.344	LOPEZ GOMEZ, JESUS		5,05
34.943.576	LOPEZ GOMEZ, JULIA		5,53
50.021.444	LOPEZ GONZALEZ, CONSOLACION		5,05
38.934.518	LOPEZ GONZALEZ, EDUARDO		6,17
10.043.504	LOPEZ GUERRERO, JOSE L		5,21
17.705.221	LOPEZ JIMENO, JAVIER		5,53
17.864.766	LOPEZ LATORRE, FELIX		6,17
25.977.638	LOPEZ LAZARO, F JAVIER		5,05
6.445.449	LOPEZ LEAL, M ESTHER		5,05
14.741.631	LOPEZ LOPEZ, ADELA		3,37
51.432.743	LOPEZ LOPEZ, CARMEN FELISA		5,53
13.735.782	LOPEZ LOPEZ, J LUIS		7,13
22.702.655	LOPEZ LOPEZ, JESUS		5,53
3.774.330	LOPEZ LOZANO, ISABEL		6,05
45.269.011	LOPEZ MARIN, F JAVIER		5,53
16.792.990	LOPEZ MARIN, GLORIA		6,45
17.184.645	LOPEZ MONTALES, CARLOS		6,45
23.218.522	LOPEZ MORALES, MANUEL		5,45
25.434.222	LOPEZ MOTA, ANA M		6,01
33.211.023	LOPEZ MUNIZ, ANGEL		6,17
72.549.933	LOPEZ ORTEGA, ANTONIO		5,05
17.713.332	LOPEZ PARDOS, J JOAQUIN		5,53
10.804.833	LOPEZ PEREZ, J FERMIN		5,05
32.623.808	LOPEZ PEREZ, J LUIS		6,01
4.264.990	LOPEZ PEREZ, M FE		5,37
50.555.653	LOPEZ PUEGAR, PEDRO	6,16	5,00
27.234.558	LOPEZ QUEVEDA, JUAN ANTONIO	6,48	5,21
51.643.952	LOPEZ RAMIREZ, JESUS		6,01
3.412.181	LOPEZ RAMOS, ELIZ		5,05
45.272.615	LOPEZ RECHE, M FRANCISCA		5,49
28.374.039	LOPEZ RINCÓN, SEBASTIAN		6,45
7.215.164	LOPEZ RODRIGUEZ, ANGEL		5,37
38.504.221	LOPEZ RODRIGUEZ, M MONTSERRAT		5,37
28.866.037	LOPEZ ROSA, FRANCISCO		5,21
11.457.043	LOPEZ RONCEND, JUSTINA	11,25	5,00
45.271.112	LOPEZ RUEDA, M JESUS		5,53
50.649.076	LOPEZ SANCHEZ, TOMAS		5,37
17.713.085	LOPEZ SANZ, ANA M		5,53
4.262.743	LOPEZ SANZ, ESTHER		5,37
37.566.151	LOPEZ SEARA, RAMON		5,53
36.543.549	LOPEZ SEGURA, ALFONSO		5,05
25.996.610	LOPEZ VALDEPARRA, M DOLores		5,53
12.246.810	LOPEZ VEGANZONES, ANTONIO J		5,53
37.736.607	LOPEZ VENTURA, M ANGELES		6,45
31.832.729	LORA AGUILAR, J MANUEL		5,37
17.156.406	LORDA ALCALA, M TERESA		5,00
17.945.455	LORDA CALVO, EDUARDO		6,01
11.780.944	LORIENTE AGUADO, J JAVIER		5,53
6.744.667	LORIENTE FERNANDEZ, M ESTER		5,49
4.750.558	LORIENTE GUTIERREZ, M ABUELA		6,17
12.714.714	LORIENTE FERNANDEZ, M ISABEL		5,49
4.264.542	LORIENTE IZQUIERDO, JORGE		5,21
11.731.432	LORIENTE MENCHAN, JOSEFINA		5,05
23.622.425	LOSADA CARRION, MANUEL	11,25	5,00
10.034.791	LOSADA PARRA, M SOLEDAD		5,05
35.044.768	LOSADA UBEDA, PILAR		5,37
17.865.341	LOSBERTALES COPIES, LUIS		5,37
17.864.007	LOSBILLA CABANOVIA, DOLores		5,49
15.841.407	LOZANO BERNEDO, FRANCISCO J		5,37
5.143.743	LOZANO COLMENEHO, EMILIA		5,37
6.547.200	LOZANO MENDANDEZ, J CARLOS		5,21
13.120.144	LOZANO JULIAN, ANA J		5,05
38.545.161	LOZANO MULLER, JOSE L		5,15
11.713.744	LOZANO RODRIGUEZ, LUIS		4,97
1.080.495	LOZANO VAYAS, M LORETO		5,05
33.811.859	LUACES LORENZO, M CELIA	10,88	5,00
50.816.230	LUCAS MARRADAN, ELENA		5,05
30.435.210	LUCENA ROMERO, FRANCISCO		6,01
24.334.393	LUCIA LOPEZ, M GRACIA		5,21
13.042.973	LUCIO DAVILA, MANUEL		7,13
412.274	LUCENO MARTIN, J FRANCISCO		6,01
812.274	LUCENO VAZQUEZ, M ALMUDENA		5,21
18.442.314	LUIS GARCIA, ROSA DE		5,05
22.993.706	LUIJAN GARRE, PILAR A		5,05
22.633.806	LULL MARTIN, IGNACIO		5,53
17.867.007	LUMBERRAS GARCIA, CONSTANTINO		6,05
50.425.365	LUNA AREVALO, FRANCISCO		6,17
17.847.123	LUGUE CARREJAS, LUIS		5,05
11.712.166	MACHIN POZA, M JESUS		5,53
10.816.846	MACHIN FERNANDEZ, J MANUEL		5,37
12.727.355	MACHO HERRERO, M JESUS		5,05
50.267.814	MACHAS HERRAZDIN, M LUISA		5,05
22.673.803	MADALENA VIDAL, EMILIO		5,05
10.022.574	MADRIGAL GOMEZ, M TERESA		5,05
74.237.575	MADRONERO PELDACHE, ILDEFONSO		5,37
16.795.500	MADRUGA MARTINEZ, LUCRÉS		5,05
51.643.283	MAESTRO RIVAS, EDUARDO		5,21
7.634.300	MAESTRE GARCIA, J MIGUEL		6,01
5.154.475	MAESTRO GURDON, SOLEDAD		6,05
13.045.586	MAESTRO MANZANA, M LUISA		6,49

D.N.I.	APELLIDOS Y NOMBRES	PUNTOS INICIALES CONCURSO	NOTA DE SUBLICICIO
16.526.364	MAESTU RUIZ, FERNANDO		5,05
17.762.333	MAGALLON VILLALBA, ANA M		5,85
70.334.766	MAGA RUIZ, M LUISA		5,21
9.744.194	MAGAZ GONZALEZ, PEDRO ANGEL		6,81
22.554.532	MAGENTI JAVALEZAS, CLOTILDE		5,21
18.100.149	MAGRAL FATAS, GONZALO		5,89
50.899.338	MAJADO MARTINEZ, M ANTONIA		5,21
20.050.704	MALDONADO BULNES, MANUEL		5,21
1.909.527	MALDONADO MORENO, J LUIS		5,85
23.742.351	MALDONADO SERRANO, JOSE		5,21
10.011.494	MALLAGA OTIN, M JESUS		6,44
72.711.512	MALLAGAPAT AVAMBURU, JUAN M		6,01
78.072.416	MALUJER BRESSO, SALVADOR		5,21
17.221.470	MAMBO LAZARO, M REYES		5,05
31.198.021	MAMBUQUE GARCIA, M CARMEN		6,85
13.917.651	MAMBUQUE GONZALEZ, ESTHER		5,21
19.654.716	MANSERGA BURNILLA, TERESA		6,09
51.888.557	MANSO DE LA ROSA, MERCEDES		6,01
16.443.452	MANSO ELEZALOE, ELENA		4,33
3.035.442	MANSO FERRER, M DOLORES		6,01
13.090.762	MANZANAL MARRERO, M SAGRARIO		5,89
683.565	MANZANARO TREMERO, JORGE	1,76	5,00
1.822.278	MANZANQUE LERMA, M MAR		5,85
14.877.700	MANZANO BALLESTER, JOSE	7,04	5,00
13.090.335	MARADON VICARIO, JESUS		5,85
80.119.445	MARCHEA FERNANDEZ DE SIMON, M JULIAN		5,89
17.443.584	MARCHITE GARCES, MIGUEL A		5,53
16.439.930	MARCO GIL, YOLANDA		5,05
17.212.095	MARCO MATATO, M JESE		6,17
26.400.400	MARCOS CARMONA, J JAVIER		5,00
21.019.526	MARCOS MATEO, JOSE	6,18	5,00
2.862.282	MARCOS MENDEZ, M LUISA		6,85
7.843.302	MARCOS ROBLES, J ANTONIO		6,01
277.061	MARCOS SIMON, MURIA		5,85
13.072.861	MARQUES FERNANDEZ, AGUSTIN		6,81
19.016.406	MARGOLLES MARTINS, MARIO		6,49
13.086.843	MARIA ESTEBAN, VICENTE		6,97
14.578.432	MARIA SERRANO, CARMELO		5,85
17.835.720	MARIA BERNAD, FRANCISCO		6,17
17.142.877	MARIA CADPO, M LOUROS		5,21
5.125.562	MARIA GARCIA, M MILAGROS		5,69
22.661.847	MARIA GUENOLA, M AMPARO		5,69
13.883.568	MARIA LOPEZ, BRACELI		5,05
4.504.918	MARIA MUÑOZ, JOSE E		5,53
17.866.554	MARIA RUIZ, J LUIS		5,05
85.067.554	MARIA SAEZ, M VICTORIA		5,37
3.610.014	MARINA VILLANUEVA, MANUEL	11,25	5,00
3.079.871	MARINO JALVO, M CRUZ		5,37
14.539.044	MARISCAL GONZALEZ, M DOLORES		5,53
13.093.571	MARISCAL HIDALGO, M TERESA		6,33
33.500.097	MARITO ARRIBAS, JORGE		6,17
22.649.882	MARITO TORRALBA, PABLO		5,53
13.084.480	MARDUES GARCIA, AGUSTIN		6,81
18.405.891	MARDUES GOMEZ, J ANTONIO	6,00	5,00
20.680.284	MARDUES MONTEO, M LUISA		6,01
19.066.066	MARDUES SORIANO, LUIS C		5,85
51.645.274	MARGUEZ ALARCON, FRANCISCO		6,01
22.833.814	MARGUEZ ALBALADEJO, JUAN M		6,97
21.013.461	MARGUEZ MARTINEZ, J CARLOS		7,29
22.676.832	MARGUEZ MEDINA, JOSEFA		5,21
42.632.477	MARGUEZ MEDINA, VICENTA		5,85
25.132.947	MARGUEZ QUINTANA, EDUARDO		7,60
22.175.362	MARGUEZ RUIZ, ANTONIA		5,69
13.194.428	MARGUINA RODRIGUEZ, M CARMEN		5,21
42.800.605	MARREHO DENIZ, CARMELLO		5,37
13.067.743	MARROYO MAESTRE, EMILIA		5,21
42.075.508	MARTE DUCHEMENT, F JAVIER		5,53
25.376.652	MARTI LLABAT, M LUISA		6,97
85.303.503	MARTI SILEA, JOAQUIN		5,05
10.413.448	MARTI VICENT, M CARMEN		5,53
1.397.912	MARTIN ABAD, J ANTONIO		5,21
11.730.360	MARTIN ALFAGEME, MURORA		4,35
12.246.504	MARTIN ARIAS, JUAN M		6,01
3.610.695	MARTIN ARRANT, M CONCEPCION	11,25	5,00
397.794	MARTIN BARTOLOME, ALFREDO		5,21
27.431.620	MARTIN BERNIAL, FERNANDO		6,17
1.414.486	MARTIN BERRON, FRANCISCO		5,05
6.772.235	MARTIN BUENO, ROSALIA		5,53
2.511.821	MARTIN CABALLERO, ANDRES		5,21
51.655.531	MARTIN CABALLERO, ANTONIO		5,21
14.039.851	MARTIN CACHO, M CARMEN		5,21
12.244.310	MARTIN CASAL, MANUEL		5,85
12.732.538	MARTIN CERCEO, M YOLANDA		5,53
5.225.274	MARTIN COBERTERA, CARLOS		6,33
50.440.643	MARTIN COSME, CARLOS		5,05
51.635.585	MARTIN DE FRUTOS, CARMEN		5,85
26.736.919	MARTIN DELFA, SANTIAGO		6,17
3.064.191	MARTIN DIAZ, GASPAR		7,29
3.366.092	MARTIN DOMINGO, ANGEL		6,81
50.028.141	MARTIN FERNANDEZ, ANSELMO		5,53
51.340.859	MARTIN FERNANDEZ, MERCEDES		5,05
12.323.444	MARTIN FRALLE, J LUIS		5,05
3.428.667	MARTIN FUENTE, PEDRO		6,33
393.514	MARTIN GADEA, ADOORACION		5,37
32.846.547	MARTIN GALLARDO, MARCELIANO		5,05
7.803.180	MARTIN GARCIA, JULIAN		5,21
266.432	MARTIN GARCIA, M CRISTINA		6,01
12.238.857	MARTIN MERNANDEZ, MIGUEL		5,85
13.731.881	MARTIN IGLESIAS, MIGUEL		6,85
6.435.492	MARTIN JINEAZ, CARMELO		5,37
397.725	MARTIN LOPEZ, ELENA		5,69
16.775.626	MARTIN LOZANO, M ESTHER		7,42
50.271.445	MARTIN LUNA, F ALBERTO		5,53
4.560.645	MARTIN LUQUE, ANTONIO		6,33

D.N.I.	APELLIDOS Y NOMBRES	PUNTOS INICIALES CONCURSO	NOTA DE SUBLICICIO
26.303.344	MARTIN MARIN, CRISTINA		5,45
408.038	MARTIN MEDAVILLA, M JESUS		5,85
9.266.637	MARTIN MERINO, PABLO		7,80
6.541.773	MARTIN MORENO, JOSE J		5,37
30.834.135	MARTIN NIETO, MANUEL		5,21
50.449.607	MARTIN NOMBELA, JESUS		5,57
12.361.964	MARTIN PALOMAR, JESUS		7,45
12.437.576	MARTIN PEONETRA, MANUEL		5,15
51.821.405	MARTIN PELAYO, ANA M		5,05
2.576.654	MARTIN PLAZA, SANTOS		5,21
23.786.449	MARTIN PUGA, JOSE L		5,37
12.242.361	MARTIN RAMOS, ANUNCIACION		5,65
6.537.817	MARTIN REBOLLO, JOSE		7,76
9.264.907	MARTIN RODRIGUEZ, MARTA		5,21
1.019.122	MARTIN RUIZ, ISABEL M		5,37
4.273.654	MARTIN SAN JUAN, M VICTORIA		6,05
11.380.653	MARTIN SANCHEZ, EUGENIO E		5,89
6.097.817	MARTIN SANCHEZ, RAUL		5,85
50.056.400	MARTIN SANCHEZ-ESCRIBANO, ANGEL		5,05
51.823.942	MARTIN SANTOS, ISABEL		6,17
13.742.189	MARTIN SANTOS, J ALBERTO		5,21
4.257.609	MARTIN SANZ, M ANGEL		3,49
15.840.199	MARTIN SIMON, JAIME		5,05
17.202.180	MARTIN TOLOSA, CARMEN		5,89
1.160.421	MARTIN TOME, JULIAN		6,81
71.852.224	MARTIN TOBRES, ALFREDO		5,53
7.427.013	MARTIN VICENTE, ISABEL		5,21
22.870.887	MARTIN VICTORIANO, M MIGUEL		6,81
3.785.708	MARTIN VILLAGON MONTEALVO, TOMAS		6,33
5.247.930	MARTIN VILETO CASTRO, J VENTURA		5,53
860.434	MARTINEZ ALOS, PALOMA		6,49
38.840.558	MARTINEZ ARPA, MIGUEL		5,53
12.354.910	MARTINEZ AYALA, M CARMEN		5,69
15.145.742	MARTINEZ AZCONA, F JAVIER		5,05
17.862.562	MARTINEZ BAILLO, CARMEN		5,05
71.871.393	MARTINEZ GARCIA, M ANTONIA		5,37
43.349.684	MARTINEZ CALVO, JUAN		6,01
2.526.201	MARTINEZ CARRETERO, M JESUS		5,37
10.181.605	MARTINEZ CARRERO, MANUEL		5,37
708.099	MARTINEZ CASADO, M SOLEDAD		5,21
27.187.929	MARTINEZ COLONER, ANA M		5,37
4.522.509	MARTINEZ CUENCA, GABRIEL		6,17
50.796.879	MARTINEZ DE IBARRETA DE LARA, TOMAS I		6,17
4.257.705	MARTINEZ DE MONTANIN BARQUERO, ABUACION		5,05
11.398.636	MARTINEZ DIAZ, M BEGONA		5,05
25.432.859	MARTINEZ ESTEBAN, ESPERANZA		5,37
30.949.280	MARTINEZ FERNANDEZ, DARIO		5,21
22.459.620	MARTINEZ FERNANDEZ, MANUEL		6,97
27.453.217	MARTINEZ GARCIA, ASCENSION		6,85
86.515.854	MARTINEZ GARCIA, ENRIQUE	7,04	5,00
14.949.666	MARTINEZ GARCIA, F JAVIER		6,85
7.211.940	MARTINEZ GARCIA, JESUS		6,01
48.321.592	MARTINEZ GARCIA, JOSE		7,45
22.076.839	MARTINEZ GIL, JUAN		6,47
16.520.980	MARTINEZ GIL, M ANGELES		6,85
36.009.623	MARTINEZ GOMEZ, CARLOS		5,53
26.732.846	MARTINEZ GOMEZ, FRANCISCO	11,25	5,00
27.499.563	MARTINEZ GOMEZ, M PILAR		5,21
48.522.225	MARTINEZ GUARDIA, FRANCISCO	6,50	5,00
21.449.812	MARTINEZ GUIJAMPO, ANTONIO		5,53
23.961.335	MARTINEZ JIÑENO, JOAQUIN	11,25	5,00
16.522.019	MARTINEZ LABATA, M CARMEN		5,37
22.476.143	MARTINEZ LOPEZ, GREGORIO		5,05
27.481.741	MARTINEZ LOPEZ, JOSE A		6,17
18.903.375	MARTINEZ LOPEZ, JUAN		6,17
14.243.506	MARTINEZ LOPEZO, M TERESA		5,05
80.112.345	MARTINEZ LUGUE-RODRERO, CONCEPCION		5,05
5.154.400	MARTINEZ MARTINEZ, ANTONIO		5,53
22.541.833	MARTINEZ MARTINEZ, CRISTINA		6,33
5.206.366	MARTINEZ MARTINEZ, JUAN		5,89
10.554.521	MARTINEZ MARTINEZ, M CARMEN		7,29
22.636.202	MARTINEZ MARTINEZ, M JOSE		5,05
9.735.473	MARTINEZ MEDINA, DRENCIA		6,85
37.848.683	MARTINEZ MENDEZ, PILAR		5,05
6.549.864	MARTINEZ MERINO, JOSEFA		5,05
5.152.676	MARTINEZ MOLINA, CARLOS		7,60
22.474.505	MARTINEZ MONTEO, FRANCISCO		5,05
30.406.673	MARTINEZ MORENO, FRANCISCO J	10,24	5,00
50.711.642	MARTINEZ MUÑOZ, JOSE L		5,37
4.518.539	MARTINEZ PANDO, JULIO	11,25	5,00
10.181.638	MARTINEZ PANERO, AZUCENA		6,37
22.433.049	MARTINEZ PANDO, J LUIS		6,97
13.116.349	MARTINEZ PATE, FRANCISCO		6,01
24.174.364	MARTINEZ PEPEZ, M ANGIUSTIAS		5,53
5.191.455	MARTINEZ PICAZO, M LLANOS		5,49
24.144.452	MARTINEZ PINTEÑO, JUAN J		5,53
36.967.072	MARTINEZ PORTILLO, NAZARET		6,85
5.144.024	MARTINEZ PUCHO, J MIGUEL		5,53
1.920.843	MARTINEZ RAMERA, J LUIS		6,49
2.658.601	MARTINEZ REVERTE, M CRISTINA	6,08	5,00
24.170.924	MARTINEZ REYES, M CARMEN		5,05
50.279.064	MARTINEZ RINCON, LINDA C		6,17
25.384.125	MARTINEZ RIPOLL, VALENTIN		5,05
5.157.327	MARTINEZ RODENAS, ANTONIO		5,53
16.254.444	MARTINEZ RODRIGUEZ, ANA		7,13
34.938.241	MARTINEZ RODRIGUEZ, CARLOS		5,05
13.110.110	MARTINEZ RODRIGUEZ, ESTHER D		6,97
14.602.381	MARTINEZ RUBIO, CARMEN		5,53
6.553.101	MARTINEZ RUIZ, M VICTORIA		6,85
7.543.419	MARTINEZ RUIZ, MANOLI		5,05
45.273.544	MARTINEZ SALCEDO, ALBERTO A		5,21
13.746.700	MARTINEZ SALMON, MIGUEL ANGEL		5,69
25.045.727	MARTINEZ SANCHEZ, C GLORIA		6,33
9.276.374	MARTINEZ SANCHEZ, M DOLORES		5,21

D.N.I.	APELLIDOS Y NOMBRE	PUNTO INICIAL CONCURSO	NOTA DE EJERCICIO
32.236.283	MARTINEZ SANJURJO, J BANDA	5,33	
50.305.644	MARTINEZ SANZ, ISABEL	7,05	
30.516.736	MARTINEZ BERRAND, M ENRIQUE	5,37	
50.038.077	MARTINEZ TEJERO, JOSE A	6,01	
17.149.025	MARTINEZ TINEO, M SOCORRO	6,17	
14.793.779	MARTINEZ TOMAS, J MANUEL	5,05	
51.897.602	MARTINEZ VICTOR, J LUIS	5,37	
22.639.425	MARTINEZ VIDAL, VICENTE	5,05	
25.969.710	MARTINEZ VILLAR, RAFAEL	6,17	
10.184.675	MARTINEZ VIVAS, VICENTE	6,33	
5.134.409	MARTINEZ-ACACIO ROMERO, FERNANDO	5,69	
00.118.024	MARTOS AGUILERA, AGUSTIN	5,33	
10.630.322	MARTOS APPELLANIZ, VICENTE	6,81	
75.003.213	MARTOS BARRANCO, JOSE	6,07	
51.051.961	MARTOS PEREZ, JOSE	5,21	
1.430.017	MARUGAN CASADO, P JESUS	5,37	
4.951.723	MARUGAN CID, J CARLOS	6,65	
74.065.690	MAR BISBERT, JOSEFA	6,09	
6.849.248	MARSA REINOSO, MIGUEL	5,53	
25.123.594	MASANE LLODRA, M TERESA	6,37	
10.603.304	MASEGOSA CODESAL, MANUEL	5,37	
22.533.930	MASIA BEGURA, AMPARO	5,53	
13.733.725	MASIDES NOVGA, M JOSE	5,53	
77.055.104	MASIN PEREZ, MIGUEL	6,09	
2.515.595	MATA MARDONINGO, M MERCEDES	5,05	
10.840.012	MATA SANCHEZ, JUAN CARLOS	7,13	
5.254.595	MATAS MARTIN, YOLANDA	6,01	
14.064.806	MATE CASADO, FRANCISCO	7,29	
15.830.427	MATEO CHINCHURRETA, ABUNCION	5,75	
12.118.459	MATEUS ALVAREZ, ENRIQUE	5,37	
6.974.505	MATEOS MARTIN, LUCIA	5,37	
74.073.643	MATEU VIDAL, J ANTONIO	4,33	
15.836.360	MAULEON PRIETO, TERESA	5,21	
11.026.775	MAULLA MONESMA, M JOSEFA	5,69	
17.216.419	MARTEO OLORIZ, EDUARDO	5,69	
10.178.953	MAYO RAMOS, CARLOS	5,37	
34.943.823	MAYOR ALONSO, MANUEL	5,05	
17.216.210	MAYOR LUCIA, J ANTONIO	4,01	
10.018.014	MAYZA ARNALDO, JOSE A	6,07	
4.254.813	MAYZAN BURGOS, M TERESA	5,05	
2.190.554	MAYZAN MUDRON, MANUEL	4,01	
13.740.266	MAYZAN RIVAS, TERESA	6,09	
14.007.624	MAYAS MOLINA, BERNARDO	5,05	
800.261	MAYGUIL BARTOLOME, M TERESA	5,05	
24.175.520	MEDINA CA ROSALES, AMPARO	5,21	
36.073.270	MEDINA KASCON, JORGE	7,45	
14.414.412	MEDINA OSTARIZ, M CARMEN	4,01	
24.171.275	MEDINA RODRIGUEZ, M CARMEN	5,37	
02.755.118	MEDINA ROMERO, J A LUIS	5,21	
12.736.671	MEDINA TREJUN, M REYES	5,53	
50.205.573	MEDINILLA TELLEZ, CARMEN E	6,07	
38.552.454	MEJIAS CAMA, ALELA	5,05	
43.603.410	MEJIAS CAMPOS, F JAVIER	6,49	
12.246.145	MEJIAS VALENCIA, M PILAR	5,21	
71.667.014	MEJICA GARCIA, J ANGEL	5,37	
2.703.454	MEL ESTEBAN, CARLOS	6,17	
12.365.365	MELADO RODRIGO, M MILAGROSA	6,07	
35.250.447	MELERO ADRID, MERCEDES	5,69	
4.240.775	MELERO GZALO, CARLOS	5,69	
12.732.420	MELERO REVILLA, ANA J	5,05	
2.504.061	MELERO SANCHEZ, MALONA	4,01	
24.133.529	MELINILLA RODRIGUEZ, J MIGUEL	5,05	
00.022.149	MENACHO AGUIA, GENEVIEVA	4,01	
4.772.033	MENCIA BARTOLOME, LUIS	4,01	
35.071.404	MENDEZ CERDA, MONTSERRAT	5,05	
5.250.741	MENDEZ COLLIN, CRISTINA	4,33	
27.255.670	MENDEZ GONZALEZ, JOSE M	5,37	
5.390.127	MENDEZ LOPEZ, J ANTONIO	6,49	
6.544.654	MENDEZ LOZANO, JUAN	6,33	
19.740.441	MENDEZ MORALES, J CARLOS	6,17	
11.800.390	MENDEZ RODRIGUEZ, M TERESA	6,49	
17.712.781	MENCICUTI GUERRA, M PILAR	5,05	
10.570.357	MENECZA ALVAREZ, M JOSE	4,01	
5.610.970	MENCUZA GOMEZ, F JAVIER	7,29	
4.744.357	MENENDEZ ALONSO, J ANTONIO	6,07	
10.544.331	MENENDEZ FERNANDEZ, AVELINA	5,69	
5.243.276	MENENDEZ FERNANDEZ, IRENE	6,01	
10.566.406	MENENDEZ FERNANDEZ, BERNARDO	6,17	
50.044.637	MENENDEZ GONZALEZ, MIGUEL	5,21	
254.006	MENENDEZ JARDICIT, CONCEPCION	6,05	
50.320.892	MENENDEZ MENENDEZ, BEGGIA	5,21	
71.620.273	MENENDEZ MENENDEZ, JOSEFA	7,45	
644.832	MENENDEZ PACHECO, LUIS	5,45	
12.723.163	MENESES PALOMINO, M JESUS	5,21	
24.321.619	MENGO BAIZ, M JOSE	4,01	
14.473.119	MENGO IZQUIERDO, M JOSEFA	5,37	
51.432.265	MENAS CINDEJAS, ANTONIO	5,21	
10.042.945	MERAYO CARRERA, ROBERTO	5,37	
50.144.270	MERCEO ADRADOS, JULIO DE LA	5,69	
22.077.661	MERI MUNCZ, DOMINICO	6,17	
46.218.247	MERIDA ALCALA, JAVIER	5,37	
14.751.124	MERINO ANDREA, IGNACIO	4,01	
71.250.711	MERINO PEREZ, JULIA	6,01	
13.115.666	MERINO RUBIO, L JAVIER	6,01	
30.401.442	MERINO DE LARRIVA, M DOLORES	6,81	
30.463.967	MERINO DE LARRIVA, GUEBUBINA	5,21	
34.423.566	MERUENDANO PEREZ, M TERESA	5,00	
19.745.565	MESA MEDINA, JESUS DE	5,85	
10.792.000	MESA MEDINA, M TERESA DE	5,05	
50.044.751	MESON GORDO, PEDRO	5,05	
18.974.435	MEZUJITA GOMEZ, MIGUEL A	5,21	
52.040.448	MICO PASCUAL, EVA M	5,37	
4.664.713	MIELGO CASADO, EMILIA	5,05	
10.104.356	MIELGO FERNANDEZ, LUIS	6,49	

D.N.I.	APELLIDOS Y NOMBRE	PUNTO INICIAL CONCURSO	NOTA DE EJERCICIO
25.377.104	MIGUEL EINENO, PILAR	8,16	5,00
50.305.173	MIGUEL HERNANDEZ, SUSANA	11,25	5,00
25.139.577	MIGUEL POLO, JOSE A		6,00
1.815.179	MIGUEL RODRIGUEZ, M TERESA DE		5,21
6.957.855	MIGUEL SALGUERO, M VICTORIA DE		5,05
16.700.475	MIGUEL SANZ, J CARLOS		7,76
4.109.816	MIGUEL VAZQUEZ, J LUIS		6,01
11.711.700	MIGUELEZ MARTINEZ, JESUS		5,05
10.509.044	MIJAN DEL RIO, GLORIA M		5,05
1.918.011	MIJAN ESCOLAR, M ANPARO		5,53
16.792.655	MILLA MATUTE, M JESUS		5,05
17.132.492	MILLAN ESCOICHE, MANUEL J		5,69
17.207.535	MILLAN LAFUENTE, J ANTONIO		5,21
13.731.407	MILLAN LOPEZ, M FELIX		6,07
17.214.037	MILLAN BICILIA, F JAVIER		5,05
4.958.367	MILLAN YUNTA, M CARMEN		5,21
234.444	MILLAS REDONDO-MARIN, J ANTONIO		6,65
22.435.151	MINGUEZ ESCOLANO, CARLOS		5,05
40.854.210	MIR MASCARILLA, RAMIRO		5,53
5.342.209	MIRANDA MATEO, MIGUEL DE		5,21
21.623.855	MIRIBONS, M LUISA		5,21
13.744.041	MIRONES CEBALLOS, GUILLEMINA		5,05
10.176.176	MIRAMBRES GUTIERREZ, AZUCENA		5,05
17.203.477	MIRANA RODRIGO, M LUISA		5,37
51.885.757	MOLINA ALCAIDE, JUAN CARLOS		5,37
24.147.511	MOLINA AVILA, J IGNACIO		5,53
4.966.821	MOLINA BLANCO, M YOLANDA		5,69
30.484.623	MOLINA CHAMPORO, F ANTONIO		5,53
6.757.050	MOLINA DIEZ, F JESUS		6,33
36.514.744	MOLINA JIMENEZ, JOSEFINA		5,05
2.425.576	MOLINA MORENO, ESTHER		5,37
5.366.744	MOLINA MORENO, M GLORIA		5,69
25.423.031	MOLINA SEPRADO, AURORA		6,33
24.846.163	MOLINA TAMAYO, DAVID		6,33
6.214.901	MOLINA-PRADOS INIESTA, ENRIQUE		5,21
32.431.410	MOLINELLI IGLESIAS, JUAN IGNACIO	6,84	6,21
18.870.865	MOLINER LORIENTE, JESUS M	10,08	5,00
56.047.118	MOLINERO BERRAND, CARLOS		5,69
25.512.664	MOLIZ ARJONI, ANTONIO		5,21
30.424.064	MOLIZ VERDE, CARMEN L		4,81
10.844.125	MOLLA RAMOS, J CARLOS		5,37
12.240.226	MOLPECEROS NIETO, GERMAN		5,37
14.909.624	MONCHO IGIZA, M LUISA		5,05
22.475.636	MONDEJAR ALBALADEJO, ANTONIO		6,33
13.949.853	MONEDERO ALVAREZ, LUIS		5,37
73.153.682	MONFORT ANDRES, MANUEL		5,21
35.045.017	MONFORT LLOPIS, LUCIA		7,24
13.114.636	MORGE BERMEJO, GUILLEMMO		5,65
103.522	MORGE MORAL, JOSE		5,37
17.356.504	MORGE MORENO, JESUS		5,05
31.565.335	MORJE DELGADO, JOSEFA		5,69
40.674.440	MORNE RICART, RAMON		5,85
40.675.051	MORSALE BLANCO, ASCENSION		5,21
18.933.442	MORSAJON DOMINGO, ELIA		6,49
5.145.143	MORTEAGUDE CORREA, GIL		6,01
220.754	MORTEAGUDE MARTIN, MANUEL	11,25	5,00
50.782.509	MORTERO DE ESPINOSA ROJAS, VICTOR		6,07
4.263.908	MORTERO MORENO, PILAR M		6,01
6.543.332	MORTERO MUNEZ, JOSE M		6,07
12.366.917	MORTES BENITO, M VICTORIA		7,60
2.445.651	MORTES BOTELLA, M DOLORES		5,05
51.701.642	MORTES CABEZON, ANGEL		5,37
36.910.336	MORTES GARCIA, M CARMEN		5,85
18.959.518	MORTES PEÑA, RAFAEL		6,01
52.742.353	MORTESINOS ARIUNEDO, M LUISA		6,01
51.436.472	MORTONDO COSTERO, J ANTONIO		6,65
35.024.515	MORTORO BIDUE, FRANCISCO		6,49
24.245.394	MORTORO CASTILLO, GABRIEL		6,49
5.627.108	MORTOYA PEREZ, JESUS	6,56	5,00
275.365	MORTOYA TORRECILLA, DOLORES		6,17
14.423.514	MORTOYA TORRES, JESUS M		6,81
52.722.264	MORTOYA VERDU, J JOAQUIN		7,60
14.948.386	MORTOZA YARRASO, JULIO		5,37
63.343.804	MORA ANDR, M TERESA		5,37
24.317.472	MORA HERAS, JESUS		5,05
13.753.717	MORA IGASTORZA, ALFONSO DE LA		6,05
14.573.235	MORAZA BARANDINA, JOSE M		6,49
11.715.745	MORAZA ALONSO, LUIS M		5,05
25.977.524	MORAL FUENTES, F DANIEL		5,53
5.250.550	MORAL ORTEGA, CONSUELO		5,37
4.734.345	MORAL VIDAL, ALEJANDRO		5,85
50.300.220	MORALES BONNATI, JUAN		5,53
25.958.308	MORALES GARCIA, J MARIA		7,15
24.176.985	MORALES JIMENEZ, ANTONIO		5,84
24.074.353	MORALES MORALES, BERNARDO		5,37
24.100.054	MORALES RAMOS, PEDRO		6,01
41.952.763	MORALES MOLINA, ANA M		6,33
31.625.025	MORALES SANCHEZ, JUAN J		5,05
42.012.209	MORALES SANJEL, ABE		5,05
37.185.701	MORALES TIENDA, GABRIEL	7,66	5,00
2.824.544	MORAN FERNANDEZ, JOSE	6,32	5,05
14.970.830	MORAN FERNANDEZ, M LUZ		6,49
10.181.974	MORAN GARCIA, M CONCEPCION		6,01
42.882.814	MORAN GONZALEZ, ARMANDO		5,53
42.722.900	MORAN GONZALEZ, BARA		5,05
50.037.148	MORAN PEREZ, ANTONIO		5,85
7.407.917	MORAN VICENTE, ISABEL		5,05
24.904.350	MORANTE HERNANDEZ, ALBERTO		5,85
20.406.864	MORATA MARTINEZ, ANA M		6,01
36.541.523	MORATA PRIETO, JESUS		5,53
139.240	MORATINOS CUYAUBE, LUIS	8,00	5,00
5.217.944	MORATO PALOMARES, ARTURO		5,21
13.101.835	MORAZA JUARROS, MERCEDES		5,53
2.543.505	MORCILLO BLANCO, CESAR M		6,17

D.N.I.	APELLIDOS Y NOMBRE	PUNTO INICIAL CONCURSO	NOTA 15 <sup>a</sup> EJERCICIO	D.N.I.	APELLIDOS Y NOMBRE	PUNTO INICIAL CONCURSO	NOTA 15 <sup>a</sup> EJERCICIO
46.024.872	MORENO ALVAREZ, ALBERTO		5,85	1.892.480	NAVARRO MORENO, ANGEL		5,85
5.603.560	MORENO BAOS, RAFAEL	11,25	5,00	17.867.970	NAVARRO PARDOS, J ALFREDO		6,47
378.127	MORENO BANDA, ANTONIO		8,35	8.902.039	NAVARRO PIÑILLOS, RAQUEL		6,17
9.748.722	MORENO BOBIS, M CAMINO		5,55	40.864.911	NAVARRO RODRIGUEZ, JOSE		5,49
50.787.890	MORENO BOTELLA, J CARLOS		5,05	27.320.138	NAVARRO ROSADO, M JOSE		5,93
50.039.668	MORENO CALERO, GREGORIA		5,05	36.918.871	NAVARRO SANCHEZ, M DOLORES		5,49
28.898.611	MORENO CASTILLO, PEDRO		6,17	52.700.475	NAVARRO SIMO, M JOSE		5,37
5.117.265	MORENO CIFUENTES, M DOLORES	8,16	5,00	24.166.019	NAVARRO ACUÑO, M ELISA		5,67
37.371.693	MORENO FERNANDEZ, PEDRO E		5,37	16.513.619	NAVARRO ALVAREZ, J ALBERTO		5,21
8.965.173	MORENO GARCIA, JUAN J		5,37	13.101.788	NAVARRO EGUILA, ADELA		5,05
46.326.123	MORENO GONZALEZ, FERN CARLOS		5,21	11.403.566	NAVARRO NAVARRO, JUAN CARLOS		6,37
21.118.272	MORENO MERNANDEZ, F CARLOS		5,53	16.789.901	NEGRETTE SERRANO, ADELA		7,13
11.780.185	MORENO MARIN, PABLO		5,05	35.066.655	NEGRETTE DEL CERRO, J LUIS		5,05
17.767.331	MORENO MARTIN, IMENE		5,05	24.090.059	NEILA IBANEZ, PEDRO M		7,45
16.741.990	MORENO MOLINA, B CELIA		5,21	22.526.644	NICOLAS PAVA, ISABEL M		6,17
28.534.985	MORENO PAREDES, ROSA	8,64	5,00	12.724.739	NICOLAS POZA, M VALLE		6,40
18.911.786	MORENO PARRILLA, JUAN		6,47	37.274.101	NICOLAS SERRA, JOSE		6,65
3.076.531	MORENO PERUCHA, J MERJA		5,37	1.895.502	Nieto AMOR, ANDRES		5,41
52.742.395	MORENO REGUJO, JUAN M		5,49	25.145.458	Nieto BALESTOLA, IGNACIO		5,05
17.168.117	MORENO SANTOLARIA, M ELENA		6,17	45.271.347	Nieto BUENO, F JOSE		5,05
9.256.723	MORENO SOBRINO, J CARLOS		5,69	26.449.254	Nieto CARMONA, JORN		5,05
24.674.126	MORENO-VILLANAYNA GUIL, JOSEFA M		5,05	51.894.887	Nieto CASADO, M CARMEN		5,37
34.918.728	MORENO LOPEZ, CONJUELO		5,53	51.881.849	Nieto COLLADO, FELIPE		5,21
7.218.718	MORENO CID, ROBERTO		5,53	13.735.970	Nieto CONDE, JUANA		6,40
14.008.156	MORENAS BLANC, JESUS		6,40	35.994.046	Nieto LAGO, LUIS		5,49
22.482.134	MORENA EGEA, J ANTONIO		5,37	73.067.263	Nieto LOPEZ, M CARMEN		5,69
26.597.447	MORGADO RUIZ, ANGELES		5,69	19.883.358	Nieto MUÑOZ, JOSE		5,53
11.381.758	MORILLD FERNANDEZ, M ANGELES		5,37	12.730.569	Nieto PALARES, ROBERTO		6,17
11.731.345	MORIN CALVO, M EUGENIA		5,85	12.024.117	Nieto VALENCIA, AMPARO		5,85
7.538.411	MORITAN ALBUER, M ESTHER		5,21	25.994.022	Nieto-VARGAS PUJANTE, MANUEL		5,75
11.055.976	MORODO MATEO, M ANGELES P		5,69	7.040.039	NIEVES ALEGRE, LUISA DE LAS		5,75
17.707.306	MORON GARCES, FRANCISCO		6,01	34.910.941	NIEVES DUCANPO, M PILAR		5,69
43.404.372	MOROTE RIBAS, RAMON F		7,40	38.054.015	NISARRRE BARRO, ANA		5,21
17.653.625	MORTE ROLD, M JOSE		5,21	9.254.851	NIZO GONZALEZ, PEDRO A		6,33
5.234.646	MORQUERA MARTINEZ, ANGELES		5,05	27.528.484	NOBRE GODOY, ADOLFO		6,17
17.868.476	MOSTALAC PALACIN, FRANCISCO		5,37	42.985.595	NOCKERAS OLIVER, M CRUI		5,85
11.882.671	MOTOS GONZALEZ, ANTONIO		5,05	5.344.671	NOCETE MERELO, JUANA M		6,01
1.404.274	MOYA ARRIBAS, M LUISA		5,05	17.885.004	NOCITO LAVINA, CARLOS		5,85
24.168.049	MOYA JIMENEZ, SEBASTIAN		6,45	1.099.819	NOGUERA LOPEZ, FRANCISCO	8,48	5,00
74.434.940	MOYA MOTA, JESUS		6,33	812.014	NOVILLO DIAZ, M DOLORES		5,85
36.849.124	MOYANO BONEL, TOMAS	6,40	5,00	34.938.230	NOVCA FERNANDEZ, SIRA		6,17
78.740.871	MUZAZ LOGRONO, ANA P		5,69	28.573.819	NUEVO HELENDEZ, JOSE L		5,37
13.091.693	MUZOS MUÑOZ, M LUISA		5,69	12.728.901	MUNEZ FERNANDEZ, M LUISA		5,95
5.334.852	MUJITA GARCIA, M MAR		6,41	10.047.217	MUNEZ FRANCO, FELIX		6,17
378.040	MUELA GOVI, MERCEDES DE LA	8,32	5,00	19.852.449	MUNEZ GUINCA, ALZJANDRO		5,37
83.126.457	MUELA ROMERO, JOSE		5,69	51.575.950	MUNEZ HUMANES, MANUEL		5,37
12.362.320	MULERO RUBIC, CARLOS		6,49	72.875.522	MUNEZ PALOMAR, ZACARIAS		5,37
12.364.271	MULERO RUBIO, SALVADOR		6,41	36.657.272	MUNEZ PEREZ, ROSA	8,00	5,01
40.469.671	MULERO SERRA, MERCEDES		5,05	7.821.764	MUCHA EGUILZABAL, JULIETA		5,05
74.325.835	MUNCIA RUIZ, JESUS		6,01	5.377.485	MUCHA GOMEZ, SILVIA	11,25	5,01
28.540.543	MURCIANO QUINTERO, ELENA		6,45	17.871.536	MUCHA GIRAL, LUIS		6,65
7.000.738	MURIEL PEREZ, CANDIDO		5,49	2.192.092	MUGANDO DELGADO, ENILTO		5,21
38.432.191	MURILLO DIAZ, MIGUEL ANGEL		7,13	10.565.484	MUGADO FELIJO, M MERCEDES		6,41
25.450.245	MURILLO FRANCO, JAVIER		6,01	17.694.646	MUGER SABAIZA, NATSIDAD		6,49
13.104.793	MURILLO GARCIA, M LUISA		5,53	18.016.777	MULACIA RADELLEUN, PURIFICACION		5,37
37.842.949	MURILLO TORRES, JUAN		4,05	17.871.555	MULANO VIARTOLA, LUIS		5,05
17.232.954	MURIC CAZCARRO, JOAQUIN		5,05	35.090.445	MULIART BERMEJO, HELENA		5,53
40.879.512	MURO FIGUEROA, FRANCISCO J		5,53	73.149.570	MULIVA GRACIA, ADRIANA		5,37
10.582.545	MUSLERA ALONSO, M MERCEDES		6,17	50.420.816	MULIVAN SENDOVILLA, ADELA DE LA		6,47
49.960.678	MUI BASAS, F JOSE		6,01	17.155.604	MULIVAN MANERO, M CONCEPCION		5,05
18.801.732	MUNIZ GARCIA, ROBERTO		5,53	8.253.798	MULIVAR PARRA, INMACULADA		5,49
10.368.649	MUNIZ GIRON, ENRIQUE		5,53	8.950.457	MULIVARES JIMENEZ, ENRIQUE		5,21
38.445.513	MUNIZ SOLER, TERESITA		7,29	74.506.170	MULIVARES LOPEZ, ALFREDO		1,45
7.428.908	MUNOZ ALONSO, MARCELANO		6,49	35.091.379	MULIVIE MORGADO, M DOLORES		5,21
6.749.879	MUNOZ ALVAREZ, PEDRO		6,17	35.013.298	MULLER ROIG, MONTSEPAT		6,49
17.865.188	MUNOZ AMORES, J IGNACIO		5,53	28.381.830	MULLERO TASSARA, J MANUEL		5,21
30.449.883	MUNOZ ANIAS, F JAVIER		5,21	1.394.173	MULMO MERVAS, SANTIAGO J		6,01
12.730.845	MUNOZ ERVANEZ, M JESUS		6,65	4.128.493	MULMO LOPEZ, FELIX		5,21
5.157.819	MUNOZ BELLO, J ANGEL		6,01	1.377.090	MULMO MARTIN, M LUISA DEL		5,49
25.397.970	MUNOZ BLANCO, AMPARO		5,05	51.589.784	MULMOS VILLAR, OSCAR		5,21
22.874.090	MUNOZ BUENDIA, SALVADOR		6,01	3.566	MULMOS CUADRADO, M MAGDALENA	11,25	5,00
22.429.546	MUNOZ CARRERO, EULALIA		5,53	10.059.910	MULLO BRALLO, ANTONIO		5,49
30.860.269	MUNOZ CASTILLA, J JAVIER		6,47	50.043.060	MULLO RAMIREZ, M AMELIA		5,05
797.151	MUNOZ DE BAENA PEREZ DE PETINYO, PILONA		5,05	8.719.617	MULLO GUTIERREZ, MARGARITA M		5,85
4.958.645	MUNOZ DE MARCO, CARLOS		5,37	50.423.974	MULLO LLANA MIGUEL, JOSE LUIS		6,47
70.791.680	MUNOZ DIAZ, M MAGDALENA		5,05	40.874.867	MULLO PEREZ, M LOURDES		5,85
24.087.436	MUNOZ ESTEBAN, ALBERTO		6,49	17.145.714	MULLOANS BLASCO, LUIS		6,17
18.033.956	MUNOZ GIL, JOSE M		5,05	74.500.099	MURO HITAN, MANUEL DEL		5,21
2.404.105	MUNOZ HERAS, CARLOS		6,33	11.043.263	MURSA PETERIA, ANTONIO J		6,01
30.450.071	MUNOZ JIMENEZ, J FRANCISCO		6,01	38.552.131	MURICO ESTEBAN, M CARMEN		6,01
6.548.948	MUNOZ JUAREZ, MERCEDES	11,25	5,00	37.744.856	MURIOLO GOMEZ, ANA		6,01
6.536.880	MUNOZ MARTIN, F JAVIER		5,55	24.676.265	MURTEGA ACILAR, ROCIO		6,49
73.873.976	MUNOZ MORAL, MANUEL		5,21	9.275.219	MURTEGA BATON, GONZALO		6,47
21.314.653	MUNOZ PEÑOS, JOSE L		8,48	25.941.936	MURTEGA CARRILLO, MIGUEL		5,37
8.241.116	MUNOZ PEREZ, MIGUEL A		5,05	21.382.078	MURTEGA CRESPO, J LUIS		5,85
31.180.142	MUNOZ RODRIGUEZ, JUAN MANUEL	11,25	5,00	4.564.276	MURTEGA MONTERO, ANGELES		5,53
4.538.949	MUNOZ SAIZ, M PILAR		5,69	30.4.560	MURTEGA MUÑOZ, M CARMEN		6,17
51.375.961	MUNOZ SANCHEZ, J LUIS		5,37	35.084.607	MURTEGA SERRAN, FELIPE		5,21
18.925.601	MUNOZ SERRANO, RAUL J		7,24	219.874	MURTEGA SERRAN, RAFAEL		5,49
25.086.926	MUNOZ TOLEDO, J MANUEL		5,53	22.317.706	MURTEGA TORRE, RAFAEL		5,49
52.080.149	MUNOZ VALENCIANO, JUAN CARLOS		6,65	4.544.942	MURTEGA VALENCIA, M PILAR		5,05
4.284.709	MUNOZ VERDUGO, CARLOS		6,01	22.474.675	MURTI DALORA, GINES		5,21
16.791.655	MUJERA CASADO, JESUS		5,49	15.225.673	MURTI VILLABONA, DANIEL J		4,17
16.788.301	MUJERA GONZALO, ANA M		7,29	31.197.642	MURTI ACERO, J ANTONIO		5,05
19.887.654	MUVALON VALCARCEL, M TERESA		6,01	17.434.464	MURTI CARRICER, L ANTONIO		5,53
4.288.839	NAVARRA VILLAR, M JOSE		5,53	13.244.861	MURTI DE RINEDO MONASTERIO, INMACULADA		6,01
1.015.792	NAVARRETE NAVARRETE, ESTEBAN		5,85	37.368.748	MURTI DIEGUEZ, CARLOS		5,21
17.156.121	NAVARRO CARROQUIN, LUIS		6,01	70.729.350	MURTI FERNANDEZ, ANTONIO		5,05
37.314.845	NAVARRO DE LA PRIDA, LORENZO		6,01	5.114.301	MURTI GONZALEZ, ALFONSO		5,05
5.170.548	NAVARRO GARCIA, JUAN		5,21	5.381.262	MURTI GREGORIO, ANGEL		5,05
13.078.623	NAVARRO GONZALEZ, J LUIS		6,49	17.205.130	MURTI HERRENA, RAFAEL		5,21
19.890.539	NAVARRO IBANEZ, CONSUELO		6,40	23.982.375	MURTI MEDINA, ACCORACION		6,17
12.732.304	NAVARRO IZQUIERDO, ALMUDENA		6,17	37.467.483	MURTI MUÑOZ, SEBASTIEN		6,17
3.602.306	NAVARRO MARTIN, MANUEL		5,37	25.134.014	MURTI PINTADO, JUAN ANTONIO		6,49

D.N.I.	APellidos y Nombre	PUNTO INICIAL COMCURSO	PUNTO EJERCICIO
12.752.205	ORTIZ POLANCO, MARIA		5.53
26.186.368	ORTIZ RAMOS, ANTONIO		5.21
50.004.836	ORTIZ SEGURA, M TERESA		5.44
247.347	ORTIZ VICENS, ANTONIO		5.44
18.088.472	OSA PARRA, ISABEL		5.05
2.362.434	OSUNA ROMANILLOS, PEDRO	11.25	5.00
27.808.531	OSUNA BULLERA, DOLORES		5.53
38.946.222	OTERO LEDESMA, J LUIS		5.37
13.113.054	OYEJERO IGLESIAS, RAQUEL		4.08
17.134.557	ONATE BAZAN, NIEVES		6.01
793.393	PABLO PASCUAL, MARGARITA DE		5.57
17.435.787	PABLO PICAZO, M CARMEN		4.17
18.791.854	PABLO VICENTE, ALBERTO		5.37
52.131.792	PACHECO GARCIA, FERNANDO		6.17
51.219.873	PACHECO SUAREZ, FERNANDO		7.29
27.562.405	PACILLA FERNANDEZ, M MAR		5.37
26.677.622	PAEZ CRIBOSTOMO, ANTONIO		5.53
27.493.463	PAEZ SANCHEZ, M TERESA		5.31
13.118.854	PAJARES FERNANDO, YOLANDA		6.05
9.064.249	PAJIN ALVAREZ, LUIS		6.33
72.121.135	PALACIO IBARZ, ANA M	11.25	5.00
17.214.274	PALACIO MONTEYADOR, CRISTINA		5.00
14.936.582	PALACIO SANTIBERAN, JULIAN		5.05
16.743.273	PALACIOS BELARRAGA, M DOLORES		5.05
34.729.124	PALACIOS ESPADA, ASCENSION		5.53
74.028.265	PALACIOS LOPEZ, J LUIS		5.37
13.101.370	PALACIOS MIGUEL, M MONTBERRAT		5.05
4.445.874	PALACIOS SANCHEZ, M CARMEN		5.37
13.666.800	PALACIOS SANCHEZ, LEONOR		5.21
16.246.432	PALACIOS SERRANO, EMILIANO		6.01
4.555.191	PALACIOS VALVERDE, ENRIQUE		5.37
27.436.735	PALAZON SANCHEZ, JOSE	6.72	5.00
72.475.654	PALERO GARCIA, JUAN J		6.45
14.850.613	PALMA BERNARDO, CLARA		5.49
42.481.466	PALMA DEETE, M ANGIUSTIAS		6.49
24.184.926	PALMA PEREZ, ANTONIO		5.53
17.150.899	PALOMAR RAMON, SANTIAGO		6.33
22.542.146	PALOMARES LANEA, FRANCISCO M		5.21
21.456.148	PALOMARES LORENTE, JUAN M		6.33
51.380.314	PALOMINO ALVAREZ, RICARDO		5.21
23.777.542	PALOMINO MOLINA, JUAN A		5.21
50.308.154	PANADERO MARTIN, M FERNANDA		7.45
17.664.965	PANEA OGBALDO, ROSA M		6.05
4.354.752	PANIBAGUA PEREZ, MARTA		6.01
12.354.854	PANJAGUA RODRIGUEZ, R JOSE		6.01
35.007.338	PANQUELLOS ESPINOSA, J MIGUEL		5.37
32.856.974	PANZA MAYA, M LUISA		6.05
7.814.763	PANZANO BRESME, MANUEL		6.01
13.568.822	PANZANO GARCIA, M NIEVES		6.01
33.854.015	PANZANO PARRA, J MANUEL		6.17
10.540.408	PARDU CUERVO, M CARMEN		6.33
17.220.193	PARDU DE TORRES, ROSA		5.53
50.283.074	PARDU FERNANDEZ, J ANTONIO		5.21
26.377.005	PARDU IRANZO, LUIS		6.01
17.463.802	PARDOS HERNANDEZ, CARIDAD		6.01
25.133.038	PARDOS VIEDELO, M ANGEL		6.33
27.258.435	PAREDES FERNANDEZ, FRANCISCO J		5.05
32.448.627	PARGUJAN FERNANDEZ, M PILAR		5.69
18.068.664	PARRICIO LARIN, PEDRO		5.05
15.451.207	PARRIS MENDOZA, ISABEL		5.21
5.230.461	PARRA BARRIOS, ANGEL		6.49
4.341.620	PARRA GUTIERREZ, FELIX DE LA		5.21
18.032.794	PARRA MANAS, MIGUEL		5.53
11.382.430	PARRADO CASTRO, M JESUS		5.21
5.148.164	PARRILLA MUÑOZ, M LLANOS		5.49
17.212.727	PASAMAR GRACIA, VICTOR S		5.21
33.840.348	PASAPIN PEREIRA, PRIMITIVA		5.37
16.414.210	PASCUAL ANDRES, CLEMENTE		6.17
4.254.875	PASCUAL CUESTA, FLORENCIO		6.33
6.727.544	PASCUAL ESCANCIANO, M NIEVES		5.05
50.302.431	PASCUAL ESPINO, JUAN		5.37
4.771.862	PASCUAL FERNANDEZ, M ANGELES		6.01
1.817.531	PASCUAL FUENTES, MANUEL		5.21
33.026.327	PASCUAL MAGRORET, CASIMIRO		6.49
12.719.855	PASCUAL MATE, CANDIDO		5.69
17.152.466	PASCUAL PIAZUELO, SANTIAGO		5.21
7.620.073	PASCUAL RODRIGUEZ, ENRIQUETA		5.05
52.251.822	PASCUAL RODRIGUEZ, PABLO		5.37
17.708.006	PASTOR FERNANDEZ, JUAN LUIS		6.01
25.486.304	PASTOR IZQUIERDO, ROBERTO J		7.76
74.335.542	PASTOR RICO, LORENZO		5.05
34.963.160	PATO BLANCO, M CARMEN		7.29
410.553	PAULETE CARRASCOA, FERNANDO		6.49
42.375.001	PAVON RET, M ROSINA	7.08	5.00
28.537.243	PAVON RODRIGUEZ, M ROCIO		5.31
21.448.845	PAYA AGULLO, CARMEN		6.33
50.034.816	PAYAR GARCIA, ANTONIO		5.49
5.245.131	PAZ MARTIN, RICARDO		5.49
33.809.013	PAZ SANCHEZ, ALMUDENA		5.05
10.577.246	PAVEDA SUAREZ, ROGELIO		5.05
13.407.833	PICHERO AROZAMENA, MANUEL J		5.49
3.076.462	PEDRUEJO BANTAMARIA, LUIS		6.01
71.614.037	PEJERO MUGLADA, SANTIAGO		5.37
18.010.354	PEJERO PALACIN, ALBERTO		6.17
13.101.462	PEJOTEN MARTIJUAN, EUGENIA		5.21
10.564.791	PELAEZ IGLESIAS, TOMAS		5.53
12.730.041	PELAYO TRANCHE, RAUADO		5.37
35.019.476	PELEGRI NIÑO, ANTONIO		5.05
5.111.847	PELEGRI BELINCHON, RAFAEL	6.48	5.00
72.445.806	PELLEJERO LORENTE, JUAN C		5.05
17.849.843	PELLEJERO MARCO, LUIS		7.45
17.667.004	PELLEJERO MORENO, RAFAEL		5.37
16.518.757	PELLEJERO SOLANO, CARLOS		6.01
77.246.284	PELLICER PI, JORGE		6.33

D.N.I.	APellidos y Nombre	PUNTO INICIAL COMCURSO	PUNTO EJERCICIO
73.244.005	PELLICER VALLES, M TERESA		6.49
30.060.037	PELLISE BATISTE, M CARMEN		5.05
4.372.663	PELLIS GARCIA, M JOSE		5.21
2.851.403	PELLON PULIDO, M ROSA		5.05
50.038.922	PELLIZO BENAVENTE, ENRIQUE		6.01
51.387.872	PEMAU GONZALEZ, LUIS		5.05
34.064.524	PENA VALENCIA, BERNARDINO		5.05
32.435.992	PENA VILABOT, CLAUDIA		6.01
50.701.635	PENALVA PELETERO, EUGENIA		5.37
50.443.699	PERAL CARRTERO, M ANGELES	6.48	5.00
13.098.474	PERAL GOMEZ, ANA		6.33
13.044.842	PERAL LARIN, JOSE M DEL		7.29
16.799.577	PERALES GARCIA, JOSE M		5.05
66.219.237	PERALES PINTOR, ALBERTO		5.05
16.742.354	PERALCES PINILLA, J ANTONIO		6.01
43.397.309	PEREA MARTIN, MANALO		5.05
5.240.794	PEREDA GIMENEZ, M CRISTINA		6.17
34.042.262	PEREIRA DIAZ, J MANUEL		5.37
22.617.394	PEREIRA LA FUENTE, M MARGARITA		5.05
32.456.471	PEREIRO GARCIA, MIGUEL ANGEL		6.33
35.047.454	PERELLON LOPEZ, JOSEFA		6.45
17.162.300	PERERA SANCHEZ, J MARIA		5.37
30.442.571	PEREZ ALCALA, GABRIEL M		5.53
28.706.520	PEREZ ALFONSO-CABALLERO, ARCADIO		5.21
3.097.153	PEREZ ALONSO, MIGUEL ANGEL		5.69
32.782.035	PEREZ ALVAREZ, MIGUEL A		5.21
37.370.352	PEREZ ANDRES, BELEN		5.93
16.820.740	PEREZ ANGULO, M LUISA		5.49
15.118.747	PEREZ ARCERDILLO, RAQUEL		6.49
17.219.514	PEREZ ARTO, M PILAR		5.21
51.364.806	PEREZ AVILA, ALVARO		6.17
5.387.048	PEREZ BARBUCCI, PEDRO L		6.33
5.873.002	PEREZ BARRANQUERO, LUIS M		5.37
5.743.447	PEREZ BENITEZ, JORGE		6.17
25.777.648	PEREZ BENITEZ, VICTOR		5.53
7.429.734	PEREZ BERNAL, EMILIA		6.21
11.308.477	PEREZ BLANCO, JOSE L		7.76
11.051.032	PEREZ BLAZQUEZ, JUAN J		5.05
17.948.857	PEREZ BUET, JESUS		6.01
4.564.185	PEREZ CARDETE, GUADALUPE		5.05
11.004.074	PEREZ CANEDO, FRANCISCO		5.21
17.198.303	PEREZ CIRIA, ROSA M		5.37
22.444.563	PEREZ COMESA, ALFONSO		6.08
50.053.833	PEREZ CORONADO, JUSTO		5.05
42.446.457	PEREZ CORTES, MANUEL		5.45
14.944.656	PEREZ CUADRADO, ANDRES		5.05
80.114.404	PEREZ DE GRACIA VELA, RODRIGO		6.33
13.078.430	PEREZ DELGADO, JESUS		6.33
16.792.549	PEREZ DELGADO, JESE L		5.05
4.740.572	PEREZ DIEZ, JOSE		5.69
18.413.025	PEREZ DOMINGO, J ANGEL	6.16	5.00
22.126.003	PEREZ EGIDO, EMILIO		6.49
42.753.220	PEREZ ESTEVEZ, M SOLEDAD		6.05
30.423.223	PEREZ FERNANDEZ, J MANUEL		6.01
5.427.829	PEREZ FERNANDEZ, MANUEL		5.37
34.924.585	PEREZ FERNANDEZ, ALFONSO		5.21
25.433.348	PEREZ FUENTES, ANTONIA		5.05
13.101.103	PEREZ GARCIA, ALFONSO		5.37
4.547.118	PEREZ GARCIA, ANUNCIACION		5.37
28.683.873	PEREZ GARCIA, FRANCISCO		6.33
24.732.791	PEREZ GARCIA, JUAN M		5.49
4.351.473	PEREZ GARCIA, M CARMEN I	6.44	5.00
50.031.446	PEREZ GARCIA, M LUZ		6.49
6.544.105	PEREZ GARCIA, BERONDO		7.45
4.752.440	PEREZ GOMEZ, JOSEFINA		6.01
71.114.230	PEREZ GOMEZ, M CONCEPCION		6.01
33.717.717	PEREZ GONZALEZ, MANUEL	10.68	5.00
72.878.003	PEREZ HERNANDEZ, ANGEL	6.48	5.00
22.531.376	PEREZ HERNANDEZ, ANTONIO		6.17
3.426.678	PEREZ HERRANZ, J LUIS		5.05
11.604.067	PEREZ LASOBA, M ISABEL		5.05
16.834.036	PEREZ LOPEZ, ANA M		7.29
1.014.597	PEREZ LOPEZ, J LUIS		6.33
10.042.308	PEREZ LOPEZ, JESUS		5.05
50.394.137	PEREZ LOPEZ, JESUS		5.05
51.884.742	PEREZ LOPEZ, MIGUEL		7.33
17.866.156	PEREZ LUJAN, RICARDO		6.05
27.429.730	PEREZ MATEU, J ANTONIO		6.33
34.726.261	PEREZ MELICINA, MANUEL		6.49
18.007.438	PEREZ MONTES, ALBERTO		5.53
17.436.331	PEREZ MORENO, ANA		5.49
27.436.733	PEREZ MORENO, M FUENSANTA		5.05
6.544.784	PEREZ NIETO, M ANGEL		5.69
13.700.257	PEREZ PAJARES, GULO		5.21
24.314.826	PEREZ PERELLO, CARMEN		6.01
3.774.894	PEREZ PEREZ, ANA M		5.05
71.886.233	PEREZ PEREZ, ELOY		5.53
70.717.447	PEREZ PEREZ, FLORENTINO		5.69
34.881.598	PEREZ PEREZ, ISABEL		5.21
22.454.475	PEREZ PEREZ, JUANA M	11.25	5.00
18.792.642	PEREZ PEREZ, M SOLEDAD		5.21
22.700.472	PEREZ PEREZ, PEDRO		5.21
279.530	PEREZ PEREZ, TERESA		5.37
11.742.564	PEREZ REDONDO, J ANTONIO		5.05
13.091.834	PEREZ RENJANCIO, M ROSARIO		5.05
37.486.284	PEREZ RODRIGUEZ, FRANCISCO		5.21
16.507.833	PEREZ SAENZ, JOSE J		5.05
12.357.486	PEREZ SAN JOSE, J PEDRO		5.69
15.781.581	PEREZ SANCHEZ, M ROSARIO		7.29
21.444.661	PEREZ SANCHEZ, M CARMEN		6.05
28.543.664	PEREZ SENDINO, FEDERICO		5.69
70.026.202	PEREZ SUAREZ, M TERESA		5.21
4.254.629	PEREZ UNQUERA, JAVIER		5.05
13.104.270	PEREZ VICIATO, LUIS S		5.69



D.N.I.	APELLIDOS Y NOMBRE	PUNTO INICIAL CONCURSO	NOTA 1.ª	EFICIENCIA	D.N.I.	APELLIDOS Y NOMBRE	PUNTO INICIAL CONCURSO	NOTA 1.ª	EFICIENCIA
9.741.056	PEREZ VILLAMALVA, SECUNDINO		6.49		28.467.869	PUERTO BERNAL, FERNANDO		5.53	
9.350.036	PEREZ-LANOLUCE LOPEZ, TEODORO		5.21		26.877.031	PUERTO SANIZ, A RAFAEL		5.53	
11.712.910	PERIANEZ DOMINGUEZ, AURORA		5.89		16.014.504	PUEYO ABADIAS, ANA M		6.17	
6.793.186	PERIANEZ EXPOSITO, CESAR		5.37		36.890.868	PUIG GARCIA, SAMUEL		5.21	
20.776.355	PERIS MOLL, DAVID		5.69		2.528.019	PUIGSERVER CAMPOS, ENRIQUE		6.01	
73.530.576	PERIS RUIZ, FRANCISCO		6.17		77.902.583	PUIGVERT BOSCH, ALBERT		5.53	
32.422.360	PERNAS BEGO, ADOLFINO		7.13		43.398.487	PUJOL SAIZ, ELISABET		5.85	
13.241.731	PERODIA FRESNEDO, ANA I		5.05		75.670.574	PULIDO WOMAN, M TERESA		6.45	
5.379.991	PERONA FUENTES, PALOMA		5.89		16.896.114	PUNZANO GARCIA, NICOLAS		5.85	
37.702.220	PEPROTE BILBAO, LUIS CARLOS		7.92		45.393.434	QUEIJA WALDONADO, M CRISTINA	6.56	5.00	
14.572.675	PERTINEZ FERNANDEZ, ANA		5.21		51.908.798	QUEJIDO BRAVO, M CARMEN		5.37	
10.776.895	PESCADOR BENAVENTE, GUILLEMO		5.69		24.242.134	QUESADA BONAL, M ANGELES		9.21	
3.442.988	PESCADOR PEREZ, ANGEL		6.49		25.977.211	QUESADA CABRERA, JAVIER		5.89	
13.104.304	PENA ASENSIO, M DOLORES		5.69		25.963.966	QUESADA LORITE, FRANCISCO		5.85	
9.278.399	PENA MAMIEGA, M MONTSERRAT		6.65		42.867.628	QUETGLAS RAMON, JUAN		5.21	
12.237.557	PENA MARTIN, AGUSTIA		7.29		13.741.733	QUEVEDO BUTERREZ, ANA M		5.21	
11.393.286	PENA MARTINEZ, M ROSARIO DE LA		7.13		13.743.721	QUEVEDO GUTIERREZ, PEDRO		5.37	
3.443.629	PENA MONTES, JESUS		5.69		2.503.285	QUINTANA CIFUENTES, ENRIQUE		5.53	
51.327.968	PENALOSA OLIVARES, ANTONIA		5.21		17.853.288	QUINTANA TELLO, JOSE M		5.85	
13.064.834	PENARANDA CARAZO, ANTONIO		5.37		74.508.613	QUINTANA MARTINEZ, JOSE		5.53	
51.878.072	PENAS OREJA, M MERCEDES DE LAS		5.69		17.709.620	RALOUA PEREZ, M ELENA		5.05	
29.742.199	PENATE MORENO, MANUEL		5.21		7.842.503	RAMAJO RAMAJO, BALVADOR		6.01	
5.121.454	PICAZO ZAPARRILLA, ALFONSO J		5.05		392.924	RAMIREZ AREVALO, PALOMA		5.69	
52.010.586	PICERAS MARTINEZ, LUIS		5.53		28.866.396	RAMIREZ GARCIA, MIGUEL A		5.37	
6.734.612	PINA GONZALEZ, YOLANDA		5.21		17.146.069	RAMIREZ HEREDIA, VICTOR		5.25	
28.879.857	PINILLOS MENDOZA, TRINIDAD		5.37		13.118.011	RAMIREZ ROJAS, M CRISTINA		5.21	
30.479.673	PINO CORREDERA, TRINIDAD DEL		6.01		50.705.391	RAMIREZ BANCHEZ-PANAQUA, FERNANDO		6.01	
30.502.922	PINTADO JIMENEZ, RAFAEL		5.21		62.991.652	RAMIS MULET, ANTONIO		5.69	
28.850.359	PINTO PABON, MATILDE		5.55		6.215.624	RAMOS ABENCOZAR, MARCELO		6.17	
38.076.877	PIQUE GALLART, MARCEL F		6.17		10.187.111	RAMOS ACEBES, SANTOS		4.49	
10.549.757	PIRE BLAZQUEZ, ROSA		5.21		70.400.002	RAMOS ALVAREZ, ISABEL	6.88	5.00	
18.027.503	PISA ALLUE, ISIDRO		6.33		50.419.211	RAMOS ALVAREZ, GONZALO		6.17	
12.233.502	PITA PASTOR, M TERESA		6.81		31.442.758	RAMOS BELLO, AZUCENA		7.29	
37.311.226	PITARQUE AGUIÑI, M LUISA		5.53		17.142.615	RAMOS FERNANDEZ, ANA		6.01	
80.969.159	PITARQUE MOLINER, JORGE		6.81		1.113.822	RAMOS GARCIA, MIGUEL		5.69	
32.755.730	PINEIRO ARANDA, M CONCEPCION		6.01		7.820.837	RAMOS MARTIN, M ROCIO		5.05	
35.046.674	PLA MONTAYOLA, M MAGDALENA	7.04	5.00		14.641.211	RAMOS MERINO, FIDEL	11.25	5.00	
44.121.951	PLANA TARRAS, J ORTOL		5.53		6.350.881	RAMOS MORALS, M PILAR		5.21	
27.444.861	PLANES GARCIA, AGUSTINA		5.21		7.796.852	RAMOS SANCHEZ, MACARIO		5.53	
27.486.681	PLANES GARCIA, M JOSEFA		4.33		10.844.990	RAMOS VAZQUEZ, ANTONIO		5.05	
2.871.530	PLASENCIA MARTINEZ, J MIGUEL		5.05		25.949.931	RASCON MARTINEZ, M MARUJELA		5.85	
15.117.774	PLATERO CSA, MANUEL	11.25	5.00		46.116.822	RASTRE PERE, M ANTONIA		5.21	
51.836.210	PLATA ARRUJO, ROSA M		9.05		17.150.603	PAULI LOPEZ, JOSE		6.33	
6.474.601	PLATA MARISCAL, IGNACIO		6.00		13.908.186	REAL SARAT, M CARMEN		5.05	
13.086.137	PLATA PLAZA, ANA		6.33		28.640.890	REAL GIL, JUAN		5.21	
27.437.656	PLATA SANCHEZ, JOAQUIN J		5.21		18.199.274	REACLE BEAUMONT, ANGEL		5.53	
24.310.494	PLATA SIERRA, PURIFICACION		5.21		3.424.149	REBULLO RECIO, JUAN ANTONIO		7.29	
37.363.228	PLATA VARGA, LOUCES		5.53		798.182	REDECILLA OSLINA, PATRICIA	4.00	5.00	
17.049.601	PLUMED LAZARO, MANUEL		6.01		17.266.327	REDONDO ANDUJAR, EULALIA		5.37	
38.558.879	POLO CREVILLER, ENRIQUE		6.81		18.798.468	REDONDO CUENCA, LUIS A		5.21	
699.233	POLO SANZ, L MIGUEL		5.05		6.250.224	REDONDO FERNANDEZ, LUIS		5.37	
77.290.667	PONCE GARCIA, BLAS		7.00		75.701.015	REDONDO HERRERO, GORJA		5.05	
9.735.615	PONCELAS PONCELAS, OLGA		6.65		15.956.625	REDONDO MARTIN, M PILAR		7.76	
20.758.847	PONS CARRASCO, JOSE		6.01		37.696.125	REDONDO MARTINEZ, ANA		6.49	
39.057.596	PONS GALISTEO, MARINA		5.85		12.186.794	REDONDO RODRIGUEZ, FRANCISCO		5.37	
19.484.978	PONS GILABERT, VICENTE		6.45		16.744.197	REDONDO RUBICA, F JAVIER		7.76	
13.060.612	PORRAS TUBILLEJA, M FE		3.85		3.426.853	REDONDO SANZ, AVELINO		6.56	
18.416.362	PORTER MARTIN, CARMEN		5.21		22.535.832	REIC HOLA, FERNANDO		5.53	
78.530.120	PORTERO SANCHEZ, ANA M		5.53		22.525.793	REIC HOLA, MIGUEL		5.37	
31.190.485	POSADA DIAZ-CRESPO, SANTIAGO		5.37		41.383.771	REINES PEUS, JORGE		5.37	
11.729.364	POSADO PEREZ, F JAVIER		5.21		5.369.462	REINQUE ELEYA, JULIO		5.05	
74.359.241	POVEDA LOZANO, ANTONIO		6.33		17.442.107	REINACHA MORENO, J ANTONIO		5.37	
12.243.631	POVEDA MARTIN, M ISABEL		6.81		1.114.772	REINACHA ROIC, PILAR		5.53	
12.363.613	POVEDA NIETO, JUAN C		7.13		4.182.667	REINCHIS ISAMUSARIS, ENRISTOS		5.21	
29.195.555	POYATOS MARTOS, M ANGIUSTIAS		6.17		17.185.746	REINQUERA DEL CERRO, FERNANDO		7.92	
9.740.935	POZO DE DIOS, ANA M DEL		5.21		22.548.469	REPULLES GIMENO, J MIGUEL		5.05	
80.039.871	POZO GONZALEZ, JESUS M DEL		5.37		14.906.084	REQUEJO AGUIRE, FRANCISCO		5.69	
6.891.618	POZO MORENO, RICARDO DEL		6.81		34.988.922	REQUEJO ESTURAD, ISABEL		5.53	
3.417.465	POZO LLORENTE, JAIME DEL		5.69		29.813.175	REQUEMA ENRIQUEZ, RAFAEL		5.53	
28.880.132	POZO MARTIN, JUSTA		6.01		9.197.417	REQUEMA LOPEZ-TELLO, LAURA		5.69	
27.428.789	POZO BERNARD, VISITACION		5.89		5.171.362	REQUEMA LOPEZ-TELLO, M MERCEDES		6.65	
38.434.304	POZO ALVAREZ, F JAVIER		5.05		22.476.112	REVERTE SANCHEZ, MIGUEL ANGEL		6.01	
10.579.626	POZUELO BAJE, GREGORIO		6.33		2.705.691	REVILLA GOICOECHEA, JUAN		6.01	
10.037.189	PRADA FERNANDEZ, PEDRO		6.01		13.715.824	REVUELTA BOLADO, J MANUEL		5.05	
12.731.979	PRADA SAN MIGUEL, ANTONIO		6.01		13.745.788	REVUELTA CASTANEDO, CARMEN		5.69	
5.146.728	PRADAS BERIANO, ANTONIO		5.37		19.462.791	REVUELTA VICENTE, PABLO		5.69	
18.904.913	PRADAS SEGURA, M EINTA		5.05		24.958.974	REVUELTO RUIZ DE LOS MOTOS, RAFAEL		4.33	
42.981.603	PRADO SONEI, DIEGO		5.53		10.816.123	REY BRAVO, M CARMEN DEL		5.37	
10.794.612	PRENDES PRENDES, ALFREDO		5.69		32.749.922	REY EDELLA, JUAN J		6.17	
71.824.831	PRENDES BUSTIERA, FRANCISCO		5.53		73.536.629	REY GINESTAR, ADELA		5.37	
24.407.372	PRESA CASTRO, SILVIA		6.85		25.074.847	REY GONZALEZ, JUAN CARLOS		5.00	
51.842.749	PRIETO ALONSO, GERMAN		6.01		2.094.336	REY GOSALVEZ, ELIAS	11.25	5.00	
10.176.404	PRIETO FUERTES, M PILAR		6.33		51.655.780	REY MERCADERO, M PILAR		6.65	
30.505.752	PRIETO GARCIA, LUIS A		6.17		32.781.333	REY IGLESIAS, J ROBERTO		5.37	
13.718.474	PRIETO HERRERO, LUISA F		5.05		4.782.052	REYERO DIEZ, BLANCA		5.21	
7.876.312	PRIETO MANJON, ANGELA		5.69		50.509.182	REYERO FOLGADO, M CARMEN		5.53	
42.889.270	PRIETO RODRIGUEZ, ANA		6.01		7.041.875	REYES JIMENEZ, JUAN J		5.05	
30.840.679	PRIETO SANCHEZ, ISIDORO		5.37		340.743	RIAZA TOMAS, ENRIQUE		6.69	
11.937.652	PRIETO BASTRE, GUZMAN		6.49		13.126.923	RIAZO ARAUZO, M CARMEN		6.33	
11.715.945	PRIETO BASTRE, MARCIAL		5.53		38.800.299	RIBAS SANCHEZ, FERNANDO		5.05	
7.807.112	PRO RODRIGUEZ, GREGORIO		5.05		36.553.125	RIBES GARCIA, JOSE		5.53	
39.935.042	PROL ALVAREZ, CELSIA		5.21		4.743.688	RICA GARCIA, M CARMEN		6.17	
647.327	PROUS ALEJO, M TERESA		5.85		13.071.658	RICA MORENO, PEDRO E		6.49	
16.922.535	PUCENDICIO ALMIDA, JULIAN		5.53		32.555.190	RICO FERNANDEZ, CANDIDO	11.25	5.00	
19.846.104	PUCHADES ROMERO, FRANCISCO		6.33		8.101.140	RICO GONZALEZ, JOSE		6.33	
22.684.997	PUCNOL CAZURANG, CARLOS		6.17		50.791.439	RICO SANJUAN, OLGA		5.21	
12.477.005	PUEBLA MANRIQUE, LUIS		6.81		72.776.030	RIDRUEJO ESCOBES, M PURIFICACION		6.69	
13.753.455	PUEBLA MARTIN, M JOSEFA		5.37		7.827.356	RIESCO CONDE, M TERESA		6.65	
24.296.216	PUEANTE CASTRO, CARMEN		5.37		7.792.579	RIESCO LASO, FEDERICO		6.01	
25.137.967	PUEANTE DE MENA, MIGUEL A		6.01		11.690.506	RIESCO ROJO, M JESUS	6.48	5.00	
12.362.690	PUEANTE MORAN, M CARMEN DE LA		6.65		10.557.507	RIESTRA FERNANDEZ, J FERNANDO		5.37	
13.747.614	PUEANTE PENA, LUIS ANGEL		5.05		1.108.344	RINCON FERNANDEZ, M ELVIRA		6.17	
24.044.254	PUENTAS HERREROS, M JOSE		6.17		5.434.942	RINCON HERRERO, MARIA F		5.85	
11.907.917	PUENTAS TELESIAS, SILVIA		6.33		9.252.490	RINCON ZAPATERO, MARGARITA		5.85	

D.N.I.	APPELLIDOS Y NOMBRE	PUNTOS INICIALES CONCURSO	PUNTO DE EJERCICIO
37.646.537	RINS CALAMORRA, M TERESA	6,34	5,20
5.656.987	RIO PARRAMJO, BERGIC DEL	"	5,21
12.722.870	RIOJA LOBATO, JUAN	"	5,53
11.794.875	RIOJA MURGA, M EULALIA	"	5,21
11.845.369	RIOS CODON, INES	"	5,05
12.734.267	RIOS GARCIA, JUAN CARLOS DE LOS	"	5,05
15.978.643	RIOS MENDICORNIA, SANTIAGO	"	6,85
22.466.292	RIOS RUIZ, JOSEFA	6,86	5,00
13.741.555	RIOS SANTOS, JESUS DE LOS	"	6,01
17.263.772	RIPALDA GARGAS, J ANTONIO	"	6,01
37.583.703	RIPOLL ROS, JAIME	11,25	6,00
21.482.544	RISQUELME SANCHEZ, ABUACION	"	5,21
1.093.560	RISUEÑO PENA, MARGARITA	"	5,05
36.277.615	RIU SANCHEZ, M LUISA	"	6,01
36.554.438	RIVA VEGAS, PEDRO DE LA	"	5,53
50.167.241	RIVAS DIAZ, SEMA	"	7,76
36.041.271	RIVAS ESTEVEZ, JULIO	"	5,57
33.274.041	RIVAS FOLGAR, M DOLORES	"	6,17
50.844.140	RIVAS JURADO, ALFREDO	"	6,01
8.809.076	RIVAS MATEMOROS, CARLOS	"	5,53
12.755.045	RIVEIRA LOPEZ, JORGE	"	5,21
24.264.014	RIVERA GARCIA, ANTONIO JESUS	"	5,57
9.723.547	RIVERA GARCIA, ANTONIO A	"	6,97
12.258.338	RIVERA MARTIN, EDICHA	"	5,85
6.804.483	RIVERO ROMERO, JUAN F	"	5,05
76.806.984	ROADE ESPANTOSO, JOSE JAVIER	"	5,57
7.946.536	ROBLA ALVAREZ, M ROSARIO	"	5,53
6.530.046	ROBLON MARTIN, M JESUS	"	5,53
27.244.872	ROBLES ABULERA, F JAVIER	"	5,69
4.747.046	ROBLES CAMPILLO, ANA M	"	5,53
4.713.064	ROBLES FLECHA, ISIDORO	"	5,53
4.755.150	ROBLES GARCIA, ELADIO	"	4,33
4.737.252	ROBLES MERINO, ANGEL	"	5,53
37.370.141	ROBLES RODRIGUEZ, MARIA	"	5,57
24.277.263	ROBLES RUIZ, CARLOS	7,20	5,00
36.796.701	ROCA COLmener, GUILLEN	"	5,05
51.700.194	ROCA BERNARD, M CARMEN	"	5,05
17.864.961	ROCHE CORRAL, J ESTEBAN	"	5,53
37.364.168	ROCHER GUIJARRO, MIGUEL	"	5,57
22.874.150	RODENAS LAIRADO, JOSEFA	"	5,57
37.368.827	RODENAS ORTUNO, JOSEFA	"	4,44
16.707.854	RODRIGO ARRIBAS, VICENTE	"	5,85
7.822.822	RODRIGO GARCIA, JUAN MANUEL	"	5,05
16.743.222	RODRIGO GOMEZ, DOLORES	"	5,21
11.934.701	RODRIGO LABRA, LORENZO	"	5,85
24.681.846	RODRIGUEZ ALARID, JUAN	"	5,85
24.167.705	RODRIGUEZ ALMENDROS, MIGUEL	"	5,64
17.648.791	RODRIGUEZ ALQUEZAR, J MARIA	"	6,56
56.827.377	RODRIGUEZ ALVED, SALVADOR	"	5,53
10.606.476	RODRIGUEZ ALVAREZ, M EULALIA	"	6,01
10.825.282	RODRIGUEZ ALVAREZ, MONSERRAT	"	5,21
36.964.725	RODRIGUEZ AMENUGA, LOURDES	"	5,64
14.553.643	RODRIGUEZ ANSUATEGUI, JESUS M	"	5,21
21.515.687	RODRIGUEZ ARACIL, FRANCISCO	11,25	5,00
5.433.685	RODRIGUEZ ARRANZ, MIGUEL	"	6,01
13.805.914	RODRIGUEZ ARROYO, M PILAR	"	6,01
5.345.183	RODRIGUEZ ARTEAGA, M CARMEN	"	6,65
14.018.487	RODRIGUEZ BAYO, MARIA	"	5,57
34.544.423	RODRIGUEZ BLANCO, MARISEL	11,25	5,00
50.398.763	RODRIGUEZ CLANERERO, JULIO MIGUEL	"	5,05
4.187.815	RODRIGUEZ CAYADO, ANGELES	"	5,53
15.420.655	RODRIGUEZ DE CODES FLORESAGA, INIGO	"	5,21
4.276.244	RODRIGUEZ DELGADO, M MONTSERRAT	"	5,57
12.236.105	RODRIGUEZ DIEZ, F JAVIER	"	5,21
7.481.381	RODRIGUEZ DOMINGUEZ, FRANCISCA	11,25	5,00
51.244.572	RODRIGUEZ FERNANDEZ, SILVIA	"	5,05
4.761.352	RODRIGUEZ FIDALGO, M YOLANDA	"	4,33
45.273.877	RODRIGUEZ FORCADA, JORGE	"	4,17
11.736.404	RODRIGUEZ FRAYLE, J ANTONIO	"	4,33
12.684.567	RODRIGUEZ FRANCISCO, ARELA	11,25	5,00
12.645.553	RODRIGUEZ FRANCISCO, M CANOELAS	11,25	5,00
30.405.601	RODRIGUEZ GALAN, ANTONIO A	"	5,64
11.722.484	RODRIGUEZ GALENDE, JOSEFA	"	5,21
34.424.365	RODRIGUEZ GARCIA, MANUEL	"	5,05
393.475	RODRIGUEZ GAUYAC, YOLANDA	"	5,53
17.720.262	RODRIGUEZ GIMENO, GLORIA E	"	5,57
25.396.286	RODRIGUEZ GINER, TERESA	"	4,65
50.444.761	RODRIGUEZ GOMEZ, ANA M	"	4,33
37.742.311	RODRIGUEZ GOMEZ, CARLOS	"	7,13
34.434.126	RODRIGUEZ GOMEZ, M RITA	"	5,85
24.171.751	RODRIGUEZ GONZALEZ, J MIGUEL	"	6,01
12.359.442	RODRIGUEZ GONZALEZ, JOSE J	"	6,33
15.447.384	RODRIGUEZ GONZALEZ, MANUEL	"	5,65
34.444.444	RODRIGUEZ GONZALEZ, MARINA	"	5,57
34.437.001	RODRIGUEZ GONZALEZ, OLGA M	7,52	5,00
34.447.565	RODRIGUEZ GONZALEZ, RAQUEL	"	5,00
50.045.361	RODRIGUEZ GUTIERREZ, M MAR	"	4,81
7.015.120	RODRIGUEZ HERNANDEZ, JUAN ANTONIO	"	5,57
31.582.644	RODRIGUEZ HIGLAZO, DIEGO	"	7,13
50.512.745	RODRIGUEZ HURTADO, M FRANCISCA	"	6,01
7.513.431	RODRIGUEZ IGLESIAS, JUAN IGNACIO	"	6,05
6.981.183	RODRIGUEZ JIMENEZ, ISIDRO	"	5,21
30.561.044	RODRIGUEZ LARTEJA, LUIS	"	5,53
51.479.101	RODRIGUEZ LEIVA, M CARMEN	11,25	5,00
27.450.443	RODRIGUEZ LEDA, ADOLFO	"	6,97
25.955.455	RODRIGUEZ LOPEZ, ADOREACION	"	5,21
6.822.734	RODRIGUEZ LOPEZ, M DOLORES	"	5,57
6.737.181	RODRIGUEZ MANCEBO, ORDELINA	"	5,57
9.244.541	RODRIGUEZ MERCOS, M BELEN	"	5,21
2.527.382	RODRIGUEZ MARTINEZ, J ANGEL	"	5,64
3.084.441	RODRIGUEZ MATA, ALICIA E	"	5,53
34.436.623	RODRIGUEZ MIQUEL, M ROSA	"	5,57
21.424.552	RODRIGUEZ MOYA, DAVID	"	5,05
6.545.074	RODRIGUEZ MUNOZ, MARIANO	"	5,57

D.N.I.	APPELLIDOS Y NOMBRE	PUNTO DE EJERCICIO	PUNTO DE EJERCICIO
6.644.992	RODRIGUEZ NOGALES, M ALBARELA	"	5,21
32.755.444	RODRIGUEZ NUCHE, JUAN MANUEL	"	5,37
13.734.530	RODRIGUEZ PALOMO, PEDRO P	"	6,49
28.674.774	RODRIGUEZ PEREZ, ANTONIO	"	5,57
34.471.682	RODRIGUEZ PLASENCIA, ALBERTO	"	5,49
34.841.541	RODRIGUEZ QUINTAS, M DOLORES	"	6,01
10.674.804	RODRIGUEZ REY, EDUARDO	"	5,21
13.040.430	RODRIGUEZ RINCON, PABLO	"	5,57
262.681	RODRIGUEZ RIVERA, ANA M	11,25	5,00
24.187.877	RODRIGUEZ RODRIGUEZ, JUAN	"	5,05
34.474.394	RODRIGUEZ RODRIGUEZ, MANUELA	"	6,65
801.334	RODRIGUEZ RODRIGUEZ, MARTA	"	5,21
6.542.871	RODRIGUEZ RODRIGUEZ, PILAR	"	5,21
25.932.268	RODRIGUEZ RUIZ, JUAN	"	6,01
72.114.505	RODRIGUEZ SAIZ, JUAN ANTONIO	"	5,05
74.004.642	RODRIGUEZ SIMON, J LUIS	"	5,85
26.146.870	RODRIGUEZ VALCARCEL, JOSE	"	5,53
4.735.534	RODRIGUEZ VIDAL, ANTONIA	"	7,45
3.842.844	RODRIGUEZ WILLAFRANCA, SANTIAGO	"	6,17
33.844.875	RODRIGUEZ VINA, AUSTINA	"	6,17
72.121.510	RODRIGUEZ ZUBELZU, LAURA	"	5,64
5.421.011	RODRIGUEZ-YELLANO FERNANDEZ-CARVAJAL, F	"	4,17
14.064.425	ROIG RUIZ, F LUIS	"	6,01
27.552.783	ROJAS VERA, RAFAEL	11,25	5,00
51.370.801	ROJAS DIAZ, MANUEL	"	6,44
83.404.134	ROJAS RODRIGUEZ, ESTEBAN	"	6,01
3.334	ROJAS JUAN, MERMÍNIA	11,25	5,00
4.751.674	ROJAS CUESTA, M LUCIVIA	"	5,05
4.748.434	ROJAS DOMINGUEZ, M VICTORIA	"	5,64
13.100.322	ROJAS TOME, RAUL	"	6,01
52.084.491	ROLDAN CARBALLO, JUAN E	"	6,81
30.470.451	ROLDAN GALVEZ, ANTONIO	"	5,57
26.120.541	ROLDAN ILLESCAS, M ANTONIA	"	5,05
18.435.234	ROLDAN LOPEZ DE MURILLAS, GREGORIO	"	4,49
10.454.252	ROLDAN LOPEZ DE MURILLAS, LAZARO	"	5,05
35.043.571	ROMAN CORCHADO, CONCEPCION	11,25	5,00
27.732.444	ROMAN MANCENO, FRANCISCO	4,32	5,00
12.720.194	ROMAN MANCENO, SATURIO	"	6,17
17.140.444	ROMAN VICEN, J ANTONIO	"	6,01
25.472.621	ROMERA ARIAS, ANTONIO	"	6,33
27.254.675	ROMERA DIAZ, M CARMEN	"	7,13
85.074.112	ROMERO ASTOLA, M MENCEDER	"	5,05
45.265.424	ROMERO BAEZA, JOSE L	"	5,21
15.944.866	ROMERO BAREO, J MIGUEL	"	7,45
28.857.630	ROMERO CARBALLO, M ANGELES	"	6,01
5.213.564	ROMERO DE LARRUMBIO, F JAVIER	"	5,53
16.746.124	ROMERO GARCIA, M REYES	"	5,64
74.357.091	ROMERO GOMEZ, J CRISTOBAL	"	5,05
25.400.082	ROMERO MENA, CARMEN	"	6,01
25.847.905	ROMERO PEREA, DOMINGO	"	5,21
1.615.133	ROMERO PEREZ, ANA M	"	5,21
25.870.303	ROMERO QUESADA, RAQUEL	"	5,05
11.111.504	ROMERO QUEVEDO, M JESUS	"	6,01
28.854.424	ROMERO QUIJANO, M JOSE	"	5,05
31.325.383	ROMERO TRAVE, CESAR M	"	5,53
31.201.523	ROMERO VELAZQUEZ, JOSEFA	"	5,21
51.355.337	ROMO TERREZ, J IGNACIO	"	5,85
6.688.485	RONCADO BERNHEJO, JERONIMO	"	5,64
30.395.827	RODRIGUEZ GALAN, ALEJANDRO	11,25	5,00
18.041.471	ROS FORTUNO, M CARMEN	"	5,05
495.338	ROSADO GALAN, RICARDO	"	5,21
2.422.111	ROSADO SANCHEZ, SUSANA	"	5,85
21.438.457	ROSALES GARCIA, SILVESTRE	"	6,17
50.445.445	ROSALES LOPEZ, MANUEL	"	5,21
2.512.465	ROSELL SANCHEZ, M NIEVES	11,25	5,00
6.813.088	ROSELL TORRESCUSA, LUIS	"	6,64
27.439.475	ROSIQUE SAIZ, CONSUELO J	"	7,24
42.446.875	ROSSELLO OLIVER, JUAN	"	5,21
62.453.481	ROSSELLO PONS, JACINTA	"	5,57
7.432.361	ROVINA CORBIN, ANA M	"	5,85
17.852.714	ROY BARRIGA, FERNANDO	"	5,53
17.644.006	ROY GIMENO, BERGIC	"	5,21
3.433.272	RUANO PASCUAL, ADOLFO	"	5,05
1.114.544	RUANO YAGUE, CARMEN	"	5,53
7.836.036	RUBIO BRAGADO, J MARIA	"	5,53
4.554.639	RUBIO CALLEJA, JESUS	"	5,53
70.504.891	RUBIO CANAYATE, J LUIS	"	4,17
6.536.033	RUBIO COLLADO, MURFINA	"	5,21
17.871.701	RUBIO FORCEN, M TERESA	"	5,05
22.541.800	RUBIO GARCIA, MANUEL	"	5,57
29.761.147	RUBIO GARCIA, MERCEDES	"	5,53
18.924.350	RUBIO GONZALEZ, PUPIFICACION	"	5,05
22.713.818	RUBIO GUTIERREZ, JOSEFA	"	5,85
17.764.158	RUBIO LACRUZ, RAUL	"	5,64
5.127.437	RUBIO LOPEZ, GINES	"	6,01
13.044.407	RUBIO PELARANDA, JUAN ANTONIO	"	5,05
27.436.427	RUBIO SANCHEZ, M ROSARIO	"	6,65
14.839.830	RUBIO TOMAS, MERCEDES	10,08	5,00
4.276.042	RUBIO VAZQUEZ, M ROSARIO	"	6,33
4.254.692	RUEDA ESPINOSA, M ESPERANZA	"	6,00
75.396.303	RUEDA FERNANDEZ, JOSE	"	5,64
13.443.573	RUELOS BEREÑUEVA, ALBERTO	"	6,01
28.042.251	RUFINO ARAUJ, LUIS	"	5,05
5.364.601	RUFINO BOPPEGUERO, MARIO	"	4,33
4.540.451	RUIPEREZ BOSCH, FRANCISCO	"	5,21
30.443.577	RUIZ ALONSO, M TERESA	"	4,33
22.434.468	RUIZ ARANDA, AUSTINA	"	5,64
51.364.324	RUIZ BAUTISTA, M DOLORES	"	5,00
21.804.068	RUIZ BRAGING, M JOSE	7,04	5,00
5.150.034	RUIZ CABALLERO, MERCEDES	"	5,05
6.914.488	RUIZ CARTAGENA, M TERESA	"	5,53
4.204.431	RUIZ CASTELLANOS, ISIDORONSO	"	7,76
2.514.804	RUIZ DE GAUNA PENATE, AMELIA	"	6,17
24.564.077	RUIZ DELGADO, ERNESTINA	"	6,33

D. N. I.	APELLIDOS Y NOMBRES	PUNTOS INICIALES CONCURSO	NOTA 1.ª EJERCICIO
11.388.888	RUIZ FERNANDEZ, ANA I	5,49	6,49
17.865.374	RUIZ FERNANDEZ, MONTSERRAT	5,69	5,69
13.055.520	RUIZ FERNANDEZ-RODRIGUEZ, FLORENCIO	6,97	6,97
45.064.481	RUIZ GARCIA, RAFAEL	5,69	5,69
22.122.399	RUIZ GUTIERREZ, MOISES	5,69	5,69
26.447.700	RUIZ HERNANDEZ, FERNANDO	6,97	6,97
76.234.439	RUIZ IGLESIAS, JUAN M	6,97	6,97
13.091.712	RUIZ IZQUIERDO, EDUARDO	5,05	5,05
21.450.403	RUIZ LAFITA, SOLEDAD	5,53	5,53
13.740.439	RUIZ LANZA, JESUS	6,81	6,81
1.810.967	RUIZ LOPEZ-BLANCO, RAUL	4,17	4,17
13.734.323	RUIZ MADRIZO, BEATRIZ	4,81	4,81
22.624.226	RUIZ MARTIN, FRANCISCO JAVIER	5,17	5,17
24.136.769	RUIZ MOLINO, MANUEL	5,37	5,37
35.042.989	RUIZ MORALES, JAVIER	5,53	5,53
5.375.813	RUIZ PASCUAL, M CARMEN	5,05	5,05
14.728.144	RUIZ RAMIREZ, RAQUEL	6,49	6,49
13.726.717	RUIZ REY, CONCEPCION M	5,05	5,05
8.449.416	RUIZ ROMERO, M ISABEL	6,33	6,33
13.104.416	RUIZ RUIZ, CARMEN	5,69	5,69
30.444.610	RUIZ SANCHEZ, ANTONIA	6,01	6,01
8.400.180	RUIZ SANCHEZ, J JUSTINIANO	6,17	6,17
29.753.281	RUIZ BERNADO, JUAN F	5,53	5,53
13.709.193	RUIZ BUERO, DULCE M	5,21	5,21
16.744.276	RUIZ PEREZ ROMERA, M CARMEN	5,37	5,37
38.590.826	RUIZ RODRIGUEZ, CARLOS DE	6,01	6,01
11.760.494	RUIZ SANCHEZ, FRANCISCO	5,05	5,05
77.099.762	RUIZ SANCHEZ, ALFONSO	6,49	6,49
4.150.763	RUIZ SANCHEZ, FLORENTINO	5,05	5,05
6.146.630	RUIZ SANCHEZ, FRANCISCO J	6,01	6,01
12.246.294	RUIZ SANCHEZ DE LANA, I CONCEPCION	7,13	7,13
17.644.453	RUIZ SANCHEZ LONARTE, MARIANO	5,53	5,53
51.174.168	RUIZ SANCHEZ LOPEZ, ISABEL	5,05	5,05
9.246.648	RUIZ SANCHEZ MORALES, M DOLORES	5,53	5,53
51.361.110	RUIZ SANCHEZ DE MIERA GONZALEZ-TARRIO, JOSE M	6,33	6,33
9.503.417	RUIZ SANCHEZ DE MIERA RAMOS, M CARMEN	5,00	5,00
42.774.830	RUIZ SANCHEZ DE TEJADA GONZALEZ, RAFAEL I	5,21	5,21
17.713.698	RUIZ SANCHEZ DEL RIO, M CROSTORIA	5,21	5,21
5.377.610	RUIZ SANCHEZ GARCIA, M CRISTINA	5,05	5,05
13.730.616	RUIZ SANCHEZ TABAL, LUIS	5,21	5,21
17.638.619	RUIZ SANCHEZ, J MIGUEL	5,53	5,53
6.536.250	RUIZ SANCHEZ, M PALOMA	5,21	5,21
22.674.663	RUIZ SANCHEZ, JOSE	6,21	6,21
13.094.751	RUIZ SANCHEZ, M CONCEPCION	6,49	6,49
13.006.677	RUIZ SANCHEZ, M TERESA	6,81	6,81
13.101.992	RUIZ SANCHEZ, M PIEDAD	5,37	5,37
39.654.774	RUIZ SANCHEZ-SUAREZ, FRANCISCO	5,69	5,69
6.544.079	RUIZ SANCHEZ TORRALBA, JAVIER	4,33	4,33
6.552.482	RUIZ SANCHEZ VALLEJO, FRANCISCO	5,05	5,05
2.516.321	RUIZ SANCHEZ-BENITO GONZALEZ, MARTA	5,05	5,05
36.362.358	RUIZ SANCHEZ GARCIA, F JAVIER	5,05	5,05
7.221.412	RUIZ SANCHEZ RODRIGUEZ, ELBIO J	5,05	5,05
395.628	RUIZ SANCHEZ, YOLANDA	5,05	5,05
50.009.138	RUIZ DE FRUTOS, JUAN	4,33	4,33
15.842.480	RUIZ DE MURIELA ACEDO, J RAMON	5,21	5,21
2.514.185	RUIZ GONZALEZ, JOSE L	5,37	5,37
13.101.951	RUIZ PALACIOS, M INMACULADA	5,05	5,05
22.710.343	RUIZ RUIZ, JULIO J	6,49	6,49
51.371.604	RUIZ-SUPERY DE CEANO-VIVAS, MAURICIO	6,01	6,01
12.214.645	RUIZ ARANDA, RICARDO	5,21	5,21
11.345.552	RUIZ CISTANEDA, JOSE A	5,37	5,37
13.093.327	RUIZ DE LA TORRE, VALENTIN	5,21	5,21
51.620.663	RUIZ DE MIGUEL, M JOSE	5,05	5,05
22.553.484	RUIZ LOZOYA, JUAN J	6,49	6,49
6.563.365	RUIZ MARTINEZ, M MIGUEL	6,49	6,49
13.117.935	RUIZ REDONDO, FERNANDA	5,05	5,05
72.121.975	RUIZ RODRIGUEZ, CARLOS	5,05	5,05
1.913.416	RUIZ SANCHEZ, PILAR	5,21	5,21
9.247.374	RUIZ SANCHEZ, J ANTONIO	5,21	5,21
45.648.733	RUIZ SANCHEZ CARRILLO, JOSE	5,53	5,53
18.930.950	RUIZ SANCHEZ IZQUIERDO, RAUL F	6,01	6,01
18.014.504	RUIZ SANCHEZ PELAYO, PATRICIA	6,49	6,49
34.051.534	RUIZ SANCHEZ GARCIA, MANUEL	6,01	6,01
75.531.830	RUIZ SANCHEZ LILLU, FERNANDO	5,21	5,21
13.108.257	RUIZ SANCHEZ REDONDO, MIGUEL	6,49	6,49
17.153.049	RUIZ SANCHEZ BELTRAN, CARMEN	5,05	5,05
24.340.572	RUIZ SANCHEZ PEREZ, JOSE	7,13	7,13
37.704.754	RUIZ SANCHEZ ALBARRA, M JOSE	6,49	6,49
42.705.234	RUIZ SANCHEZ CALVO, ESTRELLA	5,69	5,69
34.603.166	RUIZ SANCHEZ GOMEZ, LUIS FERNANCO	5,37	5,37
33.228.495	RUIZ SANCHEZ MARTINEZ, JOSE L	6,49	6,49
11.701.000	RUIZ SANCHEZ PEREZ, F JAVIER	6,49	6,49
24.182.774	RUIZ SANCHEZ PEREZ, M CARMEN	5,05	5,05
1.920.035	RUIZ SANCHEZ DEL POZO, EMILIANO	5,49	5,49
37.260.140	RUIZ SANCHEZ RODRIGUEZ, MIGUEL	5,05	5,05
13.076.210	RUIZ SANCHEZ ALMERIA, JOSE J	5,05	5,05
11.700.912	RUIZ SANCHEZ MATEOS, J MANUEL	5,00	5,00
22.885.042	RUIZ SANCHEZ MOLINA, L ENRIQUE	5,69	5,69
2.525.741	RUIZ SANCHEZ SANTI, JOSE L	5,53	5,53
17.665.246	RUIZ SANCHEZ PEREZ, J MARIA	5,05	5,05
1.489.472	RUIZ SANCHEZ FRANCOS, DOLORES	5,37	5,37
79.404.406	RUIZ SANCHEZ RODRIGUEZ, J LUIS	5,05	5,05
3.074.376	RUIZ SANCHEZ ANDRES REBOLLO, FRUCTUOSO	5,05	5,05
13.904.145	RUIZ SANCHEZ EMETERIO SANTOS, CONCEPCION	6,81	6,81
13.084.381	RUIZ SANCHEZ JOSE CASADO, ANELINO	5,37	5,37
36.430.425	RUIZ SANCHEZ JOSE SANS, LOURDES	5,37	5,37
15.403.961	RUIZ SANCHEZ JUAN ZABALETA, NIEVES	5,53	5,53
13.097.701	RUIZ SANCHEZ MIGUEL FUENTES, PEDRO	5,21	5,21
15.637.216	RUIZ SANCHEZ MIGUEL MARITORENA, M JUNCAL	5,69	5,69
11.065.144	RUIZ SANCHEZ NARCISO SOSA, ANA M	5,21	5,21
11.066.864	RUIZ SANCHEZ NARCISO SOSA, CARLOS	5,21	5,21
11.034.404	RUIZ SANCHEZ NARCISO SOSA, M LUISA	5,69	5,69
1.496.388	RUIZ SANCHEZ RUIZ DIAZ, JERONIMO	5,00	5,00
17.209.010	RUIZ SANCHEZ SANCHEZ, JESUS	6,81	6,81

D. N. I.	APELLIDOS Y NOMBRES	PUNTOS INICIALES CONCURSO	NOTA 1.ª EJERCICIO
22.446.395	SANCHEZ ALCAPAZ, ANA	5,69	5,69
10.875.750	SANCHEZ ALMENAR, ANGEL P	6,49	6,49
52.800.466	SANCHEZ ALONSO, ROSA M	5,21	5,21
4.155.375	SANCHEZ ALZAS, CARLOS JESUS	5,05	5,05
50.272.643	SANCHEZ AMBITE, CARMEN	5,69	5,69
7.832.364	SANCHEZ BARRADO, ILDEFONSO	5,21	5,21
51.440.873	SANCHEZ BLANCO, CRISTINA	5,53	5,53
12.246.555	SANCHEZ CASTRO, JESUS	5,21	5,21
5.358.025	SANCHEZ CHAVES, M NURIA	5,69	5,69
7.945.150	SANCHEZ COPRAL, ANGEL	6,49	6,49
25.044.364	SANCHEZ DE AGUSTIN, JUAN	5,37	5,37
3.087.513	SANCHEZ DE LA MORENA BERNHEJO, LOURDES	5,37	5,37
50.805.435	SANCHEZ DE LA PEÑA, JUAN J	5,21	5,21
2.074.224	SANCHEZ DE IARCA FERNANDEZ, LUIS	7,00	7,00
11.724.604	SANCHEZ DOMINGUEZ, JESUS	5,69	5,69
463.440	SANCHEZ DOMINGUEZ, MIGUEL	6,17	6,17
27.434.055	SANCHEZ ESCAMEZ, BARTOLOME	5,53	5,53
10.573.532	SANCHEZ FERNANDEZ, ANTONIO	5,05	5,05
11.375.095	SANCHEZ FERNANDEZ, F JAVIER	7,45	7,45
25.931.750	SANCHEZ FERNANDEZ, J MARIA	5,05	5,05
7.821.646	SANCHEZ FERNANDEZ, P MANUEL	5,37	5,37
38.558.330	SANCHEZ FERNANDEZ-CHICO, MONTSERRAT	5,69	5,69
22.644.664	SANCHEZ FERRO, SANTIAGO	5,21	5,21
5.387.364	SANCHEZ GARCIA, ALVARO	6,01	6,01
11.056.486	SANCHEZ GARCIA, M ADA	6,17	6,17
10.544.498	SANCHEZ GARCIA, M ESTELA	6,01	6,01
7.829.441	SANCHEZ GARCIA, MARIA	6,01	6,01
7.813.918	SANCHEZ GARCIA, ROSA	5,53	5,53
6.928.934	SANCHEZ GARCIA, SANTIAGO	5,69	5,69
407.860	SANCHEZ GILO, F JAVIER	6,33	6,33
1.415.550	SANCHEZ GOMEZ, YERMIN	5,05	5,05
11.743.539	SANCHEZ GONZALEZ, JOSE	5,69	5,69
11.382.841	SANCHEZ HERNANDEZ, DULCE M	5,69	5,69
10.795.796	SANCHEZ HERNANDEZ, JUAN	6,33	6,33
74.434.804	SANCHEZ HERNANDEZ, PEDRO	5,53	5,53
73.754.382	SANCHEZ HERVAS, FELIPE	5,21	5,21
4.553.680	SANCHEZ JIMENEZ, RAFAEL	6,17	6,17
31.824.824	SANCHEZ LEDESMA, JOSE	5,69	5,69
37.375.472	SANCHEZ LERO, EUSEBIO	4,49	4,49
74.901.621	SANCHEZ LINARES, JUAN MANUEL	5,37	5,37
2.500.282	SANCHEZ LUENGO, M CARMEN	5,69	5,69
50.482.587	SANCHEZ MARTIN, ANGELES	6,81	6,81
6.553.107	SANCHEZ MARTIN, FRANCISCA	6,01	6,01
12.367.485	SANCHEZ MARTIN, M ESPINO	7,13	7,13
15.941.757	SANCHEZ MARTIN, MARGOS	5,53	5,53
70.841.330	SANCHEZ MARTIN, PRESENTACION	6,49	6,49
687.438	SANCHEZ MORENO, PALOMA	5,69	5,69
50.292.288	SANCHEZ MUR, LUIS	5,69	5,69
34.605.853	SANCHEZ NOVOLA, ELISA	5,53	5,53
261.649	SANCHEZ VALENCIA, PEDRO	5,37	5,37
12.706.186	SANCHEZ PABLO, ANUNCIACION	6,49	6,49
14.088.354	SANCHEZ PEDROS, M TERESA	6,49	6,49
38.016.911	SANCHEZ PEREIRA, M LOURDES	5,00	5,00
7.540.430	SANCHEZ PEREZ, EMILIO	5,53	5,53
30.642.161	SANCHEZ PINTOR, RAFAEL	6,49	6,49
6.741.915	SANCHEZ PRADO, JUAN CARLOS	5,53	5,53
7.028.392	SANCHEZ PRADO, CARLOS	5,00	5,00
35.110.508	SANCHEZ RIBEIRA, M LUISA	5,69	5,69
6.554.384	SANCHEZ RODRIGUEZ, J RAMON	5,05	5,05
13.112.437	SANCHEZ RODRIGUEZ, M JESUS	5,53	5,53
5.142.547	SANCHEZ ROYO, MARIA	6,01	6,01
18.704.065	SANCHEZ RUIZ, ALFREDO	5,53	5,53
18.416.617	SANCHEZ SANCHEZ, J MARIANO	6,49	6,49
23.778.351	SANCHEZ SANCHEZ, J MIGUEL	5,69	5,69
3.824.706	SANCHEZ SANCHEZ, M ANGELES	6,01	6,01
51.627.447	SANCHEZ SANTANA, JUAN C	5,69	5,69
18.161.255	SANCHEZ SARASA, RAQUEL	7,29	7,29
13.734.758	SANCHEZ VIRUMBRALES, JESUS	5,69	5,69
20.510.445	SANCHEZ-GASTILLA SAENZ, ROSARIO	6,17	6,17
31.434.389	SANCHEZ-COLLADO MALAGON, J ANTONIO	5,05	5,05
3.828.146	SANCHEZ-FERRER PINILLA, JESUS	6,49	6,49
25.132.561	SANCHEZ-INFANTE SANCHEZ, PEDRO	5,53	5,53
5.210.903	SANCHEZ-MONJE LAGUNA DE RINS, PILAR	5,05	5,05
11.741.731	SANCHEZ-ORO DIAZ-BAROTO, ANA	6,33	6,33
35.942.292	SANCHEZ-PUGA NEIRA, MARIC	5,69	5,69
795.345	SANCHEZ-RICO MERINO, M LUISA	5,53	5,53
22.540.512	SANCHEZ FERNANDEZ DE CORDOVA, CARLOS	5,05	5,05
13.100.570	SANCHEZ ALVAREZ, ANA	6,49	6,49
22.517.067	SANCHEZ ANDREU, M DOLORES	5,05	5,05
17.210.047	SANCHEZ RIOS, JAVIER	5,69	5,69
60.417.535	SANCHEZ VALLE, SILVIA	5,00	5,00
17.246.065	SANCHEZ LABORDA, MANUELA	5,69	5,69
14.812.346	SANCHEZ SANCHEZ, J MANUEL	6,17	6,17
21.619.364	SANCHEZ SANJUAN, JOSE	5,21	5,21
5.384.250	SANCHEZ SANJUAN, M REYES	5,05	5,05
33.837.474	SANCHEZ-SANMARTIN ALVAREZ, ENRIQUE	5,21	5,21
22.641.566	SANCHEZ-SANROQUE MUÑOZ, M IRENE	6,49	6,49
37.347.477	SANCHEZ-SANSA ESCUER, JUAN J	5,53	5,53
37.649.825	SANCHEZ-SANMARTIN ALARCON, JUAN	6,01	6,01
51.648.813	SANCHEZ-SANMARTIN GARCIA, JOSE M	5,69	5,69
6.537.771	SANCHEZ-SANMARTIN LOPEZ, M ANGELES	5,21	5,21
14.454.436	SANCHEZ-SANMARTIN MADARIAGA, ANA I	5,21	5,21
12.734.602	SANCHEZ-SANMARTIN MORAL, F JAVIER	5,69	5,69
12.724.503	SANCHEZ-SANMARTIN MORAL, M JOSEFA	5,49	5,49
16.532.142	SANCHEZ-SANMARTIN ROMAN, MARIANO	5,05	5,05
14.420.427	SANCHEZ-SANMARTIN ALVAREZ, M HELENA	5,00	5,00
14.503.401	SANCHEZ-SANMARTIN APARICIO, PILAR	6,49	6,49
42.623.340	SANCHEZ-SANMARTIN GUERRA, RAFAEL	5,05	5,05
40.875.448	SANCHEZ-SANMARTIN RUIZ, J ANTONIO	5,21	5,21
17.437.247	SANCHEZ-SANMARTIN DEL RIO, J MARIA	7,76	7,76
73.076.047	SANCHEZ-SANMARTIN LABORDA, FERNANDO	5,05	5,05
72.014.603	SANCHEZ-SANMARTIN SANCHEZ, J LUIS	5,37	5,37
13.731.603	SANCHEZ-SANMARTIN SANCHEZ, M ESPERANZA	5,37	5,37
50.288.174	SANCHEZ-SANMARTIN MARTIN, ANTONIO	7,13	7,13

D.N.I.	APELLIDOS Y NOMBRES	PUNTO INICIAL CONVENIO	BOYA IZC	EJERCICIO
30.518.405	SANTIAGO MOREN, PORFIRIO			7.13
40.982.711	SANTOS GONZALEZ, TEODORO DE LOS			5.05
50.279.606	SANTOS MUÑOZ, M ELENA DE			5.05
7.796.688	SANTOS NAVARRO, CAROLINA			5.05
7.495.474	SANTOS PEÑARON, JESUS			5.05
24.047.218	SANTOS PEREZ, JULIAN			9.37
7.853.817	SANTOS TORRALBA, JESUS			6.05
3.427.495	SANZ ARAU, M MONTSERRAT			9.49
71.407.947	SANZ ALONSO, TOMAS			9.05
50.797.839	SANZ CUESTA, LUIS M			6.05
51.904.218	SANZ DE LA O, J ANTONIO			5.04
5.249.826	SANZ DEL RÍO, M SOLEDAD	7.52		5.05
3.427.241	SANZ ESPINAR, JUAN J			9.05
71.698.528	SANZ FERRER, J GUILLERMO			6.49
6.247.367	SANZ GARCIA, SANTIAGO			7.13
3.074.555	SANZ GONZALEZ, M PILAR			5.04
17.143.102	SANZ HERNANDEZ, GUILLELMO			9.05
16.796.000	SANZ JIMENEZ, M TERESA			5.05
50.841.618	SANZ LEAL, RAFAEL			6.35
6.294.009	SANZ MARTIN, M LUISA			5.05
51.054.714	SANZ MEDRANO, MARGARITA			5.53
13.089.787	SANZ PALOMERO, ALICIA			6.49
51.077.601	SANZ SANZ, LUIS M			5.21
3.421.545	SANZ SILVESTRE, M DOLORES			6.33
46.032.494	SANBIA BLANCO, M PILAR			5.21
6.733.584	SANPIENTI GONZALEZ, MARCOS			5.37
34.056.558	SANRIA PARDO, M CRISTINA			5.21
5.439.543	SASTRE FERNANDEZ, JORGE			5.53
13.107.834	SASTRE NEZA, CARLOS M			6.01
17.204.930	SAYAS HERRANZ, M TERESA			5.21
7.824.877	SAYASUES DE VEGA, JUANA			5.21
19.801.708	SAZ PEREZ, JOSE			5.21
34.021.680	SCARI BLANCO, M CARMEN			6.37
24.331.413	SEBASTIAN CAZORLA, FRANCISCO			6.24
17.430.936	SEBASTIAN GARCIA, ANI			5.21
76.195.778	SEBASTIAN GONZALEZ, LORENZO			5.04
17.212.757	SEBASTIAN MADRUGA, M CARMEN			6.01
13.110.142	SEDANO RUIZ, JESUS A			5.21
37.344.013	SEGARRA VIVES, J JORGE			6.49
15.051.047	SEGUNDO BERRAND, BALVADOR			5.53
15.075.992	SEGURA MARTINEZ, M PILAR	11.25		5.00
32.417.282	SELJO MOSQUERA, J MANUEL			5.05
30.501.216	SEMPERE PERADA, M ISABEL			5.37
76.514.246	SENDON LESTON, M MANUELA			6.01
35.502.406	SENRA LORENZO, M LUZ	6.49		5.00
20.615.157	SENTANDREU MANIQUEZ, JOSEFA			6.33
72.462.147	SENYAN ENRI, ALFONSO			5.05
13.113.874	SENA CASTILLO, J FERNANDO			6.17
5.895.437	SENA GARCIA, CARMEN			5.53
5.377.841	SENA LARRAO, JUAN LUIS	6.56		5.00
34.077.794	SENA SVELLANA, ESTEBAN			6.01
37.240.527	SENA CARLA, JOSEFA			6.17
41.077.676	SENA PASCUET, JOANA			7.13
18.917.753	SENA PUIG, M TERESA			6.01
34.740.976	SENA TARRES, BALVADOR			6.27
35.059.045	SENA SUTIERRE, JUAN J			6.40
17.876.494	SENA BARRIO, OCTAVIO			6.01
11.863.431	SENA GUILLEN, NATIVIDAD			5.05
51.167.876	SENA INFANTE, M EUCALIA			5.37
22.444.362	SENA LOPEZ, MIGUEL			6.01
4.742.209	SENA NUÑEZ, FRANCISCO			5.53
25.466.310	SENA PEREZ, JUAN ANTONIO			6.33
4.543.861	SENA RIVERA, JESUS			6.01
30.471.012	SENA RODRIGUEZ, ANTONIA			6.17
17.711.919	SENA RYO, M TERESA			5.53
24.830.511	SENA RUIZ, EMILIO			5.05
17.651.000	SENA SAMPEDRO, M ROSA			5.69
50.302.709	SENA TERRES, JAVIER	7.20		5.05
51.312.261	SENA VIDIGRAS, F JAVIER			7.05
17.046.968	SENA LAMAZ, JOAQUIN			5.05
42.071.864	SENA TEJEDOR, JUAN DIMAS	6.49		5.00
234.721	SENA BALVADOR, M JOSE	7.68		5.00
388.366	SEVILLA HIDALGO, M MAR			6.24
12.123.046	SEVILLA RIVAS, M ANGELES			5.85
34.473.532	SIEIRA CARRASCO, PAPIA			5.69
16.619.407	SIEIRA CAMPO, IGNACIO			6.01
50.874.601	SIEIRA DE EUSEBIO, M MERCEDES			6.33
5.211.057	SIEIRA DELAGE, EDUARDO			6.01
24.168.161	SIEIRA ENTRENA, MANUEL			6.05
6.733.335	SIEIRA FOLGADO, M JESUS			5.05
9.725.641	SIEIRA GONZALEZ, LAUCINDO			5.21
32.617.034	SIEIRA PALMEIRO, M JOSE			6.01
4.737.373	SIEIRA TICAL, M DAMIAN			6.01
15.845.936	SIGNORET DIEZ, J ANTONIO			5.69
6.123.308	SILVAN CARRAS, GERARDO			5.69
38.434.274	SILVENTE MORE, ANA	6.56		5.00
37.746.237	SILVERIO MARTINEZ, LUIS			5.21
20.164.032	SILVESTRE CARRASCO, M MERCEDES			6.45
50.049.087	SILVESTRE TAMARIT, FRANCISCO			6.47
18.430.465	SIMON BARBERAN, EMILIO			6.17
4.724.378	SIMON CALVETE, JAVIER			6.45
12.233.378	SIMON PERLA, M MILAGROS			5.21
5.338.439	SINDE CENIZA, MILAGROS			6.33
3.418.080	SISRINO MADEJON, LISIAND	6.34		5.00
5.625.804	SISRINO MORENO, LUISA			5.53
50.153.424	SOL IZQUIERDO, M VICENTE			5.37
51.448.400	SOLA PULIDO, ANTONIA			5.69
13.715.097	SOLANA ELIZAZ, PILAR			5.69
17.246.870	SOLANO CHIA, GUENTIA			5.37
75.404.372	SOLANO FRANCO, J MANUEL			5.69
27.430.077	SOLANO MONSERRATE, JUSE			5.37
27.430.149	SOLANO MONSERRATE, LEANDRO			6.33
18.016.332	SOLAS CAPUJ, JESUS J			6.01
25.995.885	SOLAS SANCHEZ, M MAR			5.53

D.N.I.	APELLIDOS Y NOMBRES	PUNTO INICIAL CONVENIO	BOYA IZC	EJERCICIO
37.738.221	SULDEVILLA ALBERTI, JUAN JOSE			5.05
36.976.241	SULDEVILLA ALBERTI, JUAN M			5.21
37.651.840	SULE PELLISA, RAMON			6.49
10.412.451	SULEP ESCRICHE, JESUS			5.05
10.845.135	SULEP GARCIA, RAMON J			5.37
17.867.758	SULEP GRACIA, ANTONIO			6.01
25.132.388	SULEP RODRIGUEZ, VICENTE			5.69
35.002.736	SULICO PEPPINA, EDUARDO			5.37
45.271.057	SULIS FERRERAS, CARLOS			6.01
14.570.315	SULIZANO CALLO, FRANCISCO J			5.21
11.777.946	SULIZANO GOMEZ, M CARMEN			5.05
14.768.440	SURIA GARCIA, TOMAS			5.53
2.924.363	SURIANO LLANO, F MANUEL			6.05
9.734.156	SUSA BORGIRAS, VICENTE			5.05
34.404.864	SUSILO LOPEZ, JOSE			5.05
22.664.171	SUSO HABET, M ALICIA			5.21
20.914.108	SUSO RAMIREZ, JUAN			5.21
9.724.507	SUSO SAMPEDRO, CARLOS			7.45
5.149.315	SUTODA CARRASCO, CARLOS			5.21
11.344.751	SUAREZ ALUSTIZA, ANGEL			5.69
11.408.034	SUAREZ ARTIÑELLO, SUSANA			5.37
11.704.045	SUAREZ BARRIO, M JESUS			6.33
13.736.603	SUAREZ BELLO, M AMOR			6.05
12.227.747	SUAREZ CANALES, LUIS			5.05
44.316.388	SUAREZ CASASUS, M CARMEN			6.47
34.953.315	SUAREZ DOMINGUEZ, M FLORES			5.37
10.558.718	SUAREZ FERNANDEZ, ANA			5.21
13.745.222	SUAREZ FERNANDEZ, ARSENIA			6.01
4.708.688	SUAREZ FERNANDEZ, MARTA			5.05
13.735.283	SUAREZ FERNANDEZ, BEVERIANO			5.05
20.562.424	SUAREZ GABALDON, JUAN			5.05
9.739.630	SUAREZ GARCIA, JESUS			5.37
11.341.121	SUAREZ GONZALEZ, J ANTONIO			5.53
9.724.256	SUAREZ GONZALEZ, NEMESIO			5.05
10.548.559	SUAREZ IGLESIAS, M LUISA			5.05
42.731.199	SUAREZ MARRIQUE DE LARA, JOSE L			6.47
52.580.336	SUAREZ MENEZES, ANA C			6.17
9.739.625	SUAREZ RODRIGUEZ, CARLOS			5.37
42.817.303	SUAREZ SANCHEZ, M VICTORIA			6.21
15.734.124	SUAIZA LUJANAIN, F JAVIER			5.37
10.004.464	SUAIN MATUTE, DAMIAN			5.37
42.971.798	SUAIN FERRER, CATALINA			5.53
10.957.381	TALANANTES ESCUDER, M ISABEL			5.05
2.832.910	TALAVERA DOMINGO, ISABEL			5.21
12.363.634	TAMARIZ NACHEM, ANA ISABEL			5.04
30.459.086	TAPIA ACUILAR, ROSALIA			5.05
1.626.548	TAPIA CARRASCO, CARMEN			6.01
24.185.792	TAPIA ROLDAN, JOSEFA			5.05
2.098.495	TARACENA ESTEBAN, M CARMEN			5.21
17.044.852	TARREN BESIDS, M ELENA			6.01
10.918.430	TARREGA MARTI, M JESUS			5.05
13.759.574	TARZON LOSADA, MATILDE			5.21
16.526.427	TECEDOR LOPEZ DE SILANES, J IGNACIO			5.53
16.793.248	TECEDOR JIMENEZ, JESUS			6.01
50.304.942	TECEDOR RUIZ, MANUELA			5.21
18.407.899	TEJERO GIL, FERNANDO			6.01
25.949.164	TEJERO JIMENEZ, M CARMEN			7.29
15.908.075	TEJERIA AGUIRREZABALA, VICTORIA			7.40
2.042.628	TEJERIL ALVAREZ, BEGONA			6.45
6.432.234	TEJERIL ROMAN, M PAI			6.17
42.808.661	TELLO GOMEZ, ABEL			5.53
17.194.054	TELLO HERNANDEZ, M TIREMEDAL			6.01
43.404.632	TEPFRANO BARRIO, J LUIS			7.20
50.749.351	TERAN DEPTIAND, FERNANDO			6.17
13.756.240	TERAN DEPTIAND, FERNANDO			5.04
17.231.418	TERESA CALAVIA, J ANTONIO			5.21
38.547.941	TERSON EROLES, FRANCISCO			6.01
35.134.162	TILVE BONDIA, FERNANDO			5.00
45.251.085	TINCA SANCHEZ, M TERESA			7.45
78.862.873	TINADUERO COLINAS, JESUS			6.01
9.748.640	TIRADO GARCIA, MIGUEL			5.53
13.067.024	TORBA MIGUEL, ADOLFO			5.21
5.134.404	TORBARA TORBARA, M JOSE			5.05
34.991.930	TORRAS BARAJA, ISABEL			6.01
5.155.046	TORRESO OLIVERES, M ANTONIA			5.21
26.832.862	TORREDO LLENAS, MIGUEL			6.17
17.248.238	TORRES AGUAVIVA, JUAN J			6.49
16.519.370	TORRE BARBERO, VICTOR M			6.17
32.758.963	TORRE CES, M CARMEN			5.05
13.710.024	TORNEL ANTONIO, JAIME			5.69
35.030.453	TORC MORENO, ANGEL			5.37
10.004.022	TORRALBA MARCO, PEDRO			5.05
24.132.583	TORRALBA PEINA, FRANCISCA			5.53
17.718.605	TORRALBA BERRAND, SYLVIA			6.17
74.899.812	TORRALVO SANCHEZ, JOSE			5.05
45.071.170	TORRE CALIANI, ANTONIO DE			5.69
50.698.504	TORRE MURTIADO, JESUS M DE LA			6.47
13.046.454	TORRE MEDINA, MARTIN			5.05
51.849.714	TORRE REDONCO, REYES DE LA			5.21
16.491.437	TORRE SACASTI, M DELIA DE			5.21
24.895.311	TORREBLANCA MARTIA, TRINIDAD			5.21
444.456	TORRERO NAVAS, M ISABEL			5.53
21.430.457	TORREGROSA MURTIADO, J FULGENCIO			5.05
50.303.244	TORREMOCHA MOLANO, JULIO			5.69
35.237.933	TORRES CANOBA, MANUEL J			5.53
6.226.244	TORRES CASAS, ALEJO			5.53
26.373.707	TORRES GUERRERO, MARCOS			5.21
50.042.542	TORRES IGLESIAS, FLORENCIA			5.05
25.487.964	TORRES MEDINA, CIPRIANO			5.53
22.486.238	TORRES MURCIA, J ENRIQUE			5.37
6.203.373	TORRES RAMIREZ, MANUEL			9.53
35.343.867	TORRES VIGO, RAMON			5.05
404.543	TORREDA FERNANDEZ, M PILAR			5.69
20.745.110	TORRE OLIVA, NATALIA			5.05

D.N.I.	APellidos y Nombres	PUNTO INICIAL CONCURSO	NOTA DEL EJERCICIO	D.N.I.	APellidos y Nombres	PUNTO INICIAL CONCURSO	NOTA DEL EJERCICIO
10.045.324	TRABADELO RODRIGUEZ, LUIS	6,50	5,00	18.192.009	VELAZQUEZ GARCIA, FELIA	7,04	6,01
14.572.936	TRANCHO PEREZ, RICARDO	5,21	5,21	3.781.512	VELEZ CAPITAN, JULIAN	5,05	6,05
40.900.157	TRABER RIJUECANES, CARLOS	5,05	5,05	13.095.104	VELEZ MONCALVILLO, MERCEDES	5,05	5,85
7.527.497	TREJO BARRERO, ANTONIO	5,55	5,55	681.248	VELILLA SANZ, J LUIS	7,04	5,00
17.210.901	TRENUL CERESUELA, J MANUEL	6,41	6,41	7.441.024	VELIZ GOMEZ, ANTONIO	5,05	6,01
5.147.035	TRENCHS ABUNCION, FRANCISCO J	7,13	7,13	34.927.817	VELONO GONZALEZ, M TERESA	5,05	6,81
73.752.767	TRENCO NAVARRO, M TERESA	7,68	5,00	873.725	VEREDA PEREZ, GABRIEL A	5,05	5,37
10.183.204	TRIGAL ANTON, ALFONSO	5,21	5,21	58.300.009	VEIGA ARAM, JOAQUIN A	5,05	5,49
19.562.137	TRIGO BOUZA, DOMINGO	6,17	6,17	1.913.379	VIALAS GONZALEZ, ANTONIO	5,05	5,09
44.555.406	TRIGUERO AMICO, DANIEL	6,97	6,97	7.812.097	VICENTE ALONSO, JOSE	5,92	5,00
27.260.214	TROYA OLIVER, DEMETRID	5,37	5,37	7.349.680	VICENTE GONZALEZ, GLOPIA	5,05	5,53
13.764.428	TRUEBA RUIZ, OLGA	5,53	5,53	13.101.922	VICENTE MARIA, JAVIER	5,05	6,01
21.427.173	TUELLES HERNANDEZ, VIRGINIA	5,05	5,05	17.870.098	VICENTE PASTOR, ANA E	5,05	6,05
17.450.187	TURRICA SAEZ, ANA M	5,21	5,21	20.630.515	VICENTE RUIZ, VALENTIN	5,05	5,05
17.724.688	UREGA GUERGUER, CECILIA S	5,53	5,53	7.810.181	VICENTE SANCHEZ, JACINTO	5,05	6,33
16.233.270	UNAMUNIZAGA EUIENA, JOSE M	5,49	5,49	17.210.181	VICENTE TAJADA, FRANCISCO	5,05	6,05
16.887.119	UNAMUNIZAGA PEYTO, M ISABEL	5,37	5,37	17.428.445	VICENTE VICENTE, M PILAR	5,05	6,47
11.385.527	UNGIELOS GARCIA, ANTONIO	6,33	6,33	24.053.096	VICO RUIZ, MANUEL	5,05	5,37
35.007.523	UNZETA RUIZ, CARLOS L	6,97	6,97	24.145.842	VICO SANCHEZ, JOSE	5,05	6,33
12.886.016	URANGA ARIN, JAVIER	5,21	5,21	51.339.369	VIGAL CABALLERO, M CRISTINA	5,05	5,21
50.154.940	URJEN MANCOSO, G JAVIER	5,85	5,85	34.939.057	VIDAL NIETO, CARLOS	5,05	5,85
18.214.808	URIZ ZULOAGA, ADOLFO	6,33	6,33	22.400.535	VIDAL PEREZ, JAIME	5,05	5,85
15.838.000	URRIZA BELOQUI, JESUS	5,05	5,05	30.134.835	VIDAL REDONDO, ANGEL M	5,05	5,35
12.731.498	URRUA SANTIAGO, LUIS	5,05	5,05	18.941.658	VIDAL SOLSONA, J LUIS	5,05	6,17
14.792.805	USERA DE FRANCISCO, EUGENIA DE	5,49	5,49	2.523.407	VIEDMA FERNANDEZ, DOLORES	5,05	5,85
18.789.351	UTRILLA MANCOSO, M MAR	6,01	6,01	13.950.851	VIEITES CRUZ, M MAR	5,05	5,37
51.448.950	VADO RIOS, L FRANCISCO DEL	5,27	5,27	39.817.222	VILA ELIAS, FRANCISCO	5,05	6,05
73.077.000	VAL MAGALLAN, M JOSEFA	5,37	5,37	34.950.889	VILA PENA, ROSANA	5,05	5,85
10.597.527	VALDES CARRUESANO, FERNANDO	5,85	5,85	817.809	VILA PERAS, FERNANDO	5,05	5,21
9.278.258	VALCERATE ALONSO, SARA	5,21	5,21	50.299.491	VILA RODRIGUEZ, JESUS	5,05	5,37
12.233.390	VALDIVIESO MARTIN, ANTONIO	5,53	5,53	46.525.512	VILLARDELL PASCUAL, JORGE	6,56	5,00
13.750.560	VALDIVIESO MENINGO, MARIANO	6,81	6,81	22.688.542	VILLATELA WIERA, JOAQUIN	5,05	7,42
34.906.340	VALEIRAS DOMINGUEZ, M LUISA	6,97	6,97	36.508.529	VILCHEZ RENDON, J MANUEL	5,05	5,85
4.508.347	VALENCIA ROMERO, ENRIQUE	6,05	6,05	24.176.872	VILCHEZ ROJAS, JOSE L	5,05	5,85
24.178.026	VALENTIN MARTOS, JOSE L	5,27	5,27	38.546.747	VILCHEZ SANCHEZ, JOSE	5,05	6,01
5.104.750	VALENTIN NAVARRO, ELENA	5,37	5,37	51.387.522	VILLA TOLEDO, NURIA	5,05	7,80
19.896.422	VALERA MONRUBIA, JESUS	5,05	5,05	5.270.634	VILLACIS GONZALEZ, CARLOS	5,05	6,05
27.427.421	VALERA SANCHEZ, M ANGELES	5,37	5,37	75.006.772	VILLAFUERTE FERNANDEZ, EMILIO	5,05	6,49
51.637.307	VALERO MORENO, JUAN J	6,01	6,01	12.720.121	VILLAGRA VILLAGRA, SOLEDAD	5,05	5,49
40.945.137	VALLCARNERAS JIMENEZ, ROSA	5,49	5,49	22.534.148	VILLALBA BARRICA, RAFAEL	5,05	6,01
15.790.942	VALLE MARTINEZ, MILARIO	5,05	5,05	39.448.481	VILLALOBOS BARBUÑO, M ADOLFO	5,05	5,53
30.396.007	VALLE ROMERO, M CARMEN	6,49	6,49	11.485.756	VILLALON LOPEZ, LORENZO	5,05	5,49
51.442.514	VALLE VIANA, MERCEDES	6,49	6,49	45.270.893	VILLANUEVA BARRERO, M EMMA	5,05	6,17
17.880.897	VALLECILLO ZABORRAS, M ISABEL	5,21	5,21	17.871.206	VILLANUEVA CALVO, M DOLORES	5,05	5,85
9.353.192	VALLEDOR RODRIGUEZ, J ANTONIO	5,28	5,00	248.166	VILLANUEVA ORTEGA, M LUISA	5,05	6,33
8.271.478	VALLEJO BOMEZ, JUAN CARLOS	5,21	5,21	19.889.632	VILLAR FERNANDEZ, FRANCISCO	5,05	6,45
25.979.133	VALLEJO LOPEZ, M TERESA	5,53	5,53	92.040.117	VILLARREAL RODRIGUEZ, PILAR	5,05	6,49
9.702.172	VALLEJO MERREROS, MARISA	6,33	6,33	2.704.706	VILLARRUBIA GOMEZ, CARLOS	5,05	5,33
22.637.451	VALLESPÍ RIZAUANA, CELESTINO	5,05	5,05	804.382	VILLASANTE PINTO, JORGE	5,05	7,45
14.018.697	VALLS CARMONA, VICENTE	6,65	6,65	24.894.353	VILLATORO MILLAN, J ANTONIO	7,04	5,00
40.943.425	VALLS GELI, M PILAR	5,05	5,05	17.800.897	VILLAVARDE BELLIDO, ROSA	5,05	6,17
382.269	VALVERDE DELSADO, ROSA M	5,53	5,53	10.911.271	VILLAVARDE CABRERA, TERESA	5,05	5,21
38.778.409	VALVERDE LOPEZ, ANA M	5,53	5,53	10.500.137	VILLAVARDE RIVERA, JOVINC	5,05	5,33
9.262.445	VALVERDE RODRIGUEZ, JESUS	5,37	5,37	505.676	VILLEGAS BUSTAMANTE, CARMEN	11,25	5,00
18.936.457	VÁQUER PUNCAR, ROSARIO L	6,01	6,01	2.897.784	VILLEGAS CAMPO, M JOSEFA	5,05	5,85
50.423.722	VÁQUER VÁQUER, MARIA	5,05	5,05	18.450.313	VILLEGAS CANOVAS, ELENA	5,05	5,21
6.545.722	VARA OLMEDILLA, M ANGELES	5,05	5,05	75.008.414	VILLEN GARCIA, ANTONIO	5,05	6,17
22.460.743	VARA RECIO, ROSA M	6,33	6,33	6.158.440	VILLEN CAJON, M TERESA	5,05	5,21
7.816.970	VARAS SANCHEZ, M NIEVES	5,53	5,53	11.713.623	VILLODO ANTON, MANUELA	5,05	5,85
789.560	VARELA SANTA CRUZ, MARGARITA	5,69	5,69	7.540.053	VILLOTA MOLINA, M JOSE	5,05	5,37
31.221.342	VARELA SALLA, FRANCISCO	5,49	5,49	10.178.482	VILLOTA MARCOS, J LUIS	5,05	5,53
25.942.415	VARELA MORILLAS, ANTONIO	6,45	6,45	699.844	VINUESA ZERRATO, M ANA	5,05	6,40
32.634.929	VARGA MARTIN, ALFONSO	6,33	6,33	5.162.507	VIROSTTA JIMENEZ, M LLANOS	5,05	5,49
50.590.487	VARGAS PUENTE, J IGNACIO	7,13	7,13	15.795.846	VIRUMBALES LUCAS, FRANCISCO	5,05	5,05
16.790.423	VARGAS RUBIO, JESUS	5,21	5,21	14.550.461	VISCODINE BARRANCO, MANUEL	5,05	5,85
24.090.368	VARGAS YANEZ, ALBERTO J	5,21	5,21	5.221.950	VIVANCOS CANTERO, JUANA	5,05	6,01
34.926.393	VARONA GARCIA, M IMPACULADA	5,21	5,21	87.867.843	VIVES ORTEGA, JERONIMO	5,05	5,21
31.639.488	VÁRQUEZ BLANCO, FRANCISCO	5,37	5,37	17.153.732	VIZARRAGA LAZARO, M CONCEPCION	5,05	6,33
12.352.164	VÁZQUEZ CABALLERO, M TERESA	6,81	6,81	12.318.874	VIZA HERNANDEZ, ALBERTO	5,05	5,21
41.158.094	VÁZQUEZ CALVO, LUCIANO	5,21	5,21	82.023.509	VIVAS CASASOLA, MANUEL	5,05	5,85
32.629.785	VÁZQUEZ CARRAL, ROSA M	5,21	5,21	35.049.259	VIVAS GOMEZ, ELISABETH	5,05	5,37
34.940.905	VÁZQUEZ LOSADA, M CARMEN	5,21	5,21	91.174.476	VIVUELA GUTIERREZ, ALFONSO	5,05	6,49
34.948.474	VÁZQUEZ MARTINEZ, JOSE	6,97	6,97	4.740.488	VIVUELA GUTIERREZ, JUAN J	5,05	5,53
22.951.495	VÁZQUEZ MENDEZ, MAGDALENA	5,37	5,37	35.073.886	VIZUS CASTELL, GABRIEL	5,05	5,53
50.504.423	VÁZQUEZ MORAÑO, ENCARNACION	5,05	5,05	51.887.364	VÁZQUEZ DOMINGUEZ, RAIMUNDO	5,05	5,53
403.048	VÁZQUEZ SUAREZ, SANTIAGO	6,45	6,45	24.205.460	VÁZQUEZ MARTIN, F JAVIER	5,05	6,17
52.673.915	VÁZQUEZ PUETO, RAFAEL	6,04	6,04	11.729.131	VEROLÉS BASTRE, M YOLANDA	5,05	5,69
35.187.947	VEA GARCIA, LUIS	6,17	6,17	9.251.208	VENES MARTIN, J LUIS	5,05	5,69
13.088.253	VECI CAMPO, MERCEDES	5,21	5,21	15.784.887	VERRO LARRAURI, FERNANDO	5,05	5,33
9.743.564	VEGA FERNANDEZ, M PILAR	5,21	5,21	12.361.868	VILLERA FERNANDEZ, JUAN I	5,05	5,37
5.222.289	VEGA FERNANDEZ, MIGUEL S	6,81	6,81	85.144.158	VIRANZO GARCIA, M ANGELES	5,05	5,21
36.931.951	VEGA MANTILLA, M CRUZ	6,33	6,33	3.426.587	VUSTA VUSTA, OSCAR	5,05	5,85
10.181.356	VEGA MARTINEZ, LAUREANO	5,05	5,05	50.420.747	VURTE MARTIN, PILAR	5,05	7,42
24.169.180	VEGA ORTIGA, BEATITA	6,01	6,01	15.630.932	ZABALEGUI ARREGUI, JOSE A	5,05	6,01
3.075.128	VEGA PARRA, M CARMEN	5,05	5,05	36.419.243	ZAPATA ANTUNA, JUAN CARLOS	5,05	6,17
7.847.686	VEGA RUIZ, ALEJANDRO	5,49	5,49	21.431.343	ZAPATA VIMADER, ANTONIO	5,05	5,85
16.793.834	VEGA RUIZ, ALEJANDRO	5,53	5,53	14.789.014	ZARABAROD GONZALO, MARIANO	5,05	5,85
50.305.775	VEGA SACRADO, SOLEDAD	5,05	5,05	5.350.242	ZARABAROD SANZ, ANA M	5,05	5,85
32.616.436	VEGA SANCHEZ, EUSTASIO	5,05	5,05	7.044.171	ZARABAROD REDONDO, JOAQUIN	5,05	6,01
886.156	VEGA OCHOA, M ELENA	5,05	5,05	15.843.428	ZARATEGUI LABIANO, FERNANDO	5,05	5,85
16.530.105	VELASCO GARCIA, RASO E	5,49	5,49	17.145.874	ZARRILLA ALCAINE, MIGUEL	5,05	5,85
3.292.026	VELASCO LORENTE, T TOMAS	7,13	7,13	50.049.566	ZORZO GARCIA, J LUIS	5,05	5,21
25.311.308	VELASCO ORELLANA, ANGEL	6,01	6,01	6.534.623	ZURCO HERRAIZ, PEDRO L	5,05	6,17
9.260.774	VELASCO PENA, MERCEDES	5,21	5,21	30.468.924	ZURERA CANO, ANTONIO J	5,05	5,21
9.268.537	VELASCO VELASCO, FERNANDO	5,49	5,49	19.098.142	ZURRAGA BENET, VICENTE	5,05	5,21
6.529.587	VELAYOS JORGE, JOSE	6,17	6,17	40.973.320	ZURRIGUEL SOLEA, ANA M	5,05	6,49
6.530.209	VELAZQUEZ DEL OLMO, M CARMEN	5,21	5,21				

## ANEXO II

Quedan convocados todos los opositores que han superado el primer ejercicio de estas pruebas selectivas, por el sistema de acceso libre, el día 6 de julio de 1986, a las nueve horas, excepto los opositores de Navarra que realizarán el ejercicio el día 5 de julio, a las once horas, según los lugares que a continuación se relacionan

*Madrid*

Lugar: Colegio Universitario «Arcos de Jalón». Calle Arcos de Jalón, sin número.

*Alava*

Lugar: Centro de Formación Profesional. Instituto Nacional de Empleo, Calle José Achótegui, 1.

*Albacete*

Lugar: Centro de Enseñanzas Integradas (antiga Universidad Laboral). Avenida de la Mancha, sin número.

*Badajoz*

Lugar: Facultad de Medicina. Avenida Elvas, sin número.

*Baleares*

Lugar: Escuela Universitaria de Estudios Empresariales. Calle Miguel de los Santos Oliver, 2, Palma de Mallorca.

*Barcelona*

Lugar: Facultad de Filosofía, Geografía e Historia y Pedagogía. Calle Baldiri i Reixach, Ciudad Universitaria.

*Burgos*

Lugar: Centro de Formación Profesional. Carretera de Madrid, 20.

*Cantabria (Santander)*

Lugar: Escuela Superior de Ingenieros de Caminos, Canales y Puertos. Avenida Castros, sin número, Santander.

*Santiago de Compostela (La Coruña)*

Lugar: Facultad de Ciencias Económicas. Avenida Juan XXIII, sin número, Santiago de Compostela.

*Granada*

Lugar: Facultad de Filosofía y Letras. Edificio A. Campus Universitario «La Cartuja».

*León*

Lugar: Facultad de Filosofía y Letras y Derecho. Campus Universitario «Vegazana» (León).

*Murcia*

Lugar: Escuela Universitaria de Formación de Profesorado de Educación General Básica «Campo Espinardo».

*Navarra*

Lugar: Escuela Universitaria de Estudios Empresariales. Calle Navarrería, 39, Pamplona.

*Oviedo*

Lugar: Facultad de Ciencias Económicas. Avenida del Cristo, sin número.

*Palmas, Las*

Lugar: Centro de Estudios Sociales. Calle Primero de Mayo, 12.

*Vigo (Pontevedra)*

Lugar: Escuela Técnica Superior de Ingenieros Industriales. Lagoas-Marcosende (a 1 kilómetro del Campus universitario).

*La Rioja*

Lugar: Instituto de Bachillerato «Sagasta».

*Salamanca*

Lugar: Facultad de Medicina. Edificio anejo al Hospital Clínico.

*Santa Cruz de Tenerife*

Lugar: Centro de Enseñanzas Integradas (antigua Universidad Laboral). Avenida Doctor Lora y Tamayo, 2. La Laguna.

*Sevilla*

Lugar: Escuela Técnica Superior de Ingenieros Industriales.

*Toledo*

Lugar: Centro de Enseñanzas Integradas de Toledo. Avenida de Palomarejos, sin número.

*Valencia**Lugares:*

Facultad de Derecho. Calle Blasco Ibáñez, 26, los opositores cuyo primer apellido comience por la letra L a U, ambas inclusive. Instituto «San Vicente Ferrer». Calle Rumania, sin número, los opositores cuyo primer apellido comience por la letra V a L, ambas inclusive.

*Valladolid*

Lugar: Facultad de Ciencias. Paseo Magdalena, sin número.

*Zaragoza*

Lugar: Facultad de Medicina. aulario B.

*Ceuta*

Lugar: Instituto «Siete Colinas», entrada calle Alférez Provisional y avenida América.

*Melilla*

Lugar: Instituto «Leopoldo Queipo». Plaza Alférez Provisional.